Aderant

BETTER TOGETHER

Expert Back Office powered by CMS.NET

File Opening API

Reference Guide (January 2018)

This document contains proprietary and confidential information of Aderant Holdings, Inc. ("Aderant")

Aderant makes no representations or warranties with respect to the contents of this document publication and specifically disclaims any implied warranties of merchantability or fitness for any particular purpose.

The contents of this manual are believed to be current and accurate as of its date of publication. Changes to this manual between reprintings and other important information about the software product are made or published in release notes, and you are urged to obtain the current release notes for the software product.

We welcome user comments and reserve the right to revise this publication and/or make improvements or changes to the products or programs described in this publication at any time, without notice.

Aderant

BETTER TOGETHER

Copyright © 2018, Aderant Holdings, Inc. All rights reserved.

Aderant, Aderant Expert, and the Aderant logo are registered trademarks or trademarks of Aderant Holdings, Inc. Other brand and product names are trademarks or registered trademarks of their respective owners, and may include trademarks owned by subsidiaries and affiliated entities of Aderant Holdings, Inc.

Printed in the United States of America. No part of this publication may be reproduced in any form without the prior written consent of Aderant Holdings, Inc.

Aderant North America

The Pointe

500 Northridge Road, Suite 800

Atlanta, Georgia 30350

Tel: +1.404.720.3600

Fax: +1.404.720.3601

info@aderant.com | www.aderant.com

Table of Contents

File Opening API Overview 1

Affected Data 1

Data Access Components 1

Sample Process Workflow 2

Sample Process Workflow 2

Objectives of This Guide 3

Scope and Limitations of This Reference 3

Intended Audience 4

Disclaimer 4

Business Logic Components (BLCs) 5

Address BLCs/DACs 5

Address Type DAC 8

Affiliation Relationship DAC 9

BillFormatMaster DAC 11

BillGroup BLCs/DACs 12

BillingFrequencyDAC 16

Client BLCs/DACs 18

Client Category DAC 25

Client Class DAC 26

Client Contact BLCs/DACs 27

Client Client Group BLCs/DACs 32

Client Group DAC 34

Client Participating BLCs/DACs 35

Client SIC BLCs/DACs 39

Client Status DAC 41

Client Type DAC 42

Contact Rank DAC 44

Contact Status DAC 45

Contact Type DAC 46

Counsel DAC 47

Country DAC....49
Cover Group DAC....50
Currency DAC....51
Department DAC....53
Fee Rate BLCs/DACs....54
Fee Rate Level DAC....57
Jurisdiction DAC....58
Language DAC....60
Law Firm DAC....61
Matter BLCs/DACs....62
Matter Category DAC....72
Matter Class DAC....73
Matter Contact BLCs/DACs....74
Matter Group DAC....77
Matter Matter Group BLCs/DACs....78
Matter Option DAC....81
Matter Participating BLCs/DACs....82
Matter Party BLCs/DACs....85
Matter Party Link BLCs/DACs....88
Matter Party Status BLCs/DACs....91
Matter Split Bill Info BLCs/DACs....94
Matter Status DAC....97
Matter Type DAC....99
Name BLCs/DACs....100
Name Alias BLCs/DACs....104
Name Class DAC....107
Name Link BLCs/DACs....108
Office DAC....111
Participating Category DAC....113
Party Status DAC....114
Personnel DAC....115
Plan DAC....118
Prebill Format Master DAC....119

Profit Center DAC 121
Rate Set DAC 122
Region DAC 123
Relation DAC 125
Reminder Format Master DAC 126
Standard Industry Code DAC 127
State DAC 129
TBB Code Mapping Set DAC 130
Time Type DAC 131
Variable Fee Rate Level BLCs/DACs 133
Getting Support 136

File Opening API Overview

The File Opening API supports the functionality required to enter and maintain Clients, Matters and the related Names in the Back Office database. This functionality includes both the initial steps required to set up a new matter, as well as the ongoing maintenance of this data.

This API was created for the use of third-party workflow engine developers. Workflow products route new and existing matters through the administrative process of the firm. These products typically begin with the initial setup of a new matter, and then push the matter to the next clerk's desktop for prompt attention. The ongoing matter route depends upon the custom-tailored process set up by the firm.

Split Bill Maintenance: Please note that the Split Bill Maintenance functionality provided in Expert Back Office Powered by CMS.Net is **not** currently supported by the File Opening API.

The following topics provide further details:

- Affected Data discusses the database entities that interface with a workflow product.
- Sample Process Workflow indicates how a workflow product might process matters.

Affected Data

Workflow products must typically interface with the Expert Back Office database at several junctures in the workflow to affect three database entities:

- Names
- Clients
- Matters

Name data includes names, addresses, aliases and relations.

Client data includes basic data, time and billing defaults, bill groups, standard industry code (SIC) attachments, client groups, participating employees and contacts.

Matter data includes basic data, time and billing defaults, matter groups, participating employees, contacts and names involving matters (NIMs).

Data Access Components

The File Opening API provides .NET business logic components that offer read-only access to the data sets typically required by workflow products. For instance, one BLC may return state and provinces associated with a specific name, while another returns profit centers associated with a particular client. These BLCs, known as data access components (DAC), return specific information from the Expert Back Office database according to the parameters you supply. Programmers typically use DACs to get read-only data in order to populate a visual element. For more information, see specific BLC topics in the Reference section of this guide.

Note: Date values used in both BLCs and in DACs follow a special convention when working with NULL date values stored in the database. When a NULL value is encountered in the database by a DAC, the value stored in the Data class will be "1800-01-01 00:00". Similarly, when this value is encountered in a Data class by a BLC, a value of NULL will be stored in the database.

Sample Process Workflow

The following flowchart shows the steps at which an example workflow product would need to affect persistent data in the Expert Back Office database. This flowchart is followed by a table that indicates the step and provides the associated BLC name(s).

Sample Process Workflow

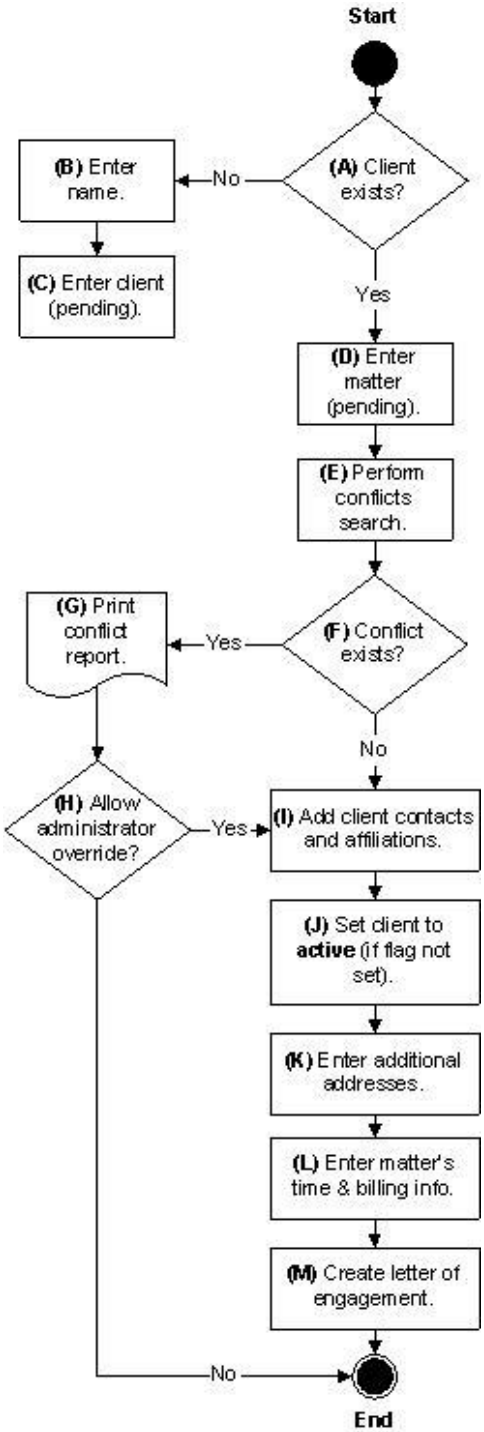

The following table links each step to the BLC that can perform the associated task.

Step	BLC Name
A	ClientDAC/ClientService
B	NameBLC/ClientService
C	ClientBLC/ClientService
D	MatterBLC/MatterService
E	Conflicts
F	Workflow
G	Conflicts
H	Workflow
I	ClientContactBLC/ClientContactService
J	ClientBLC/ClientService
K	AddressBLC/AddressService
L	MatterBLC/MatterService
M	DocuDraft

For more information, see the specific BLC topic in the Business Logic Components section of this guide.

Objectives of This Guide

The Browser File Opening Application Programming Interface (API) Reference is intended to supply building blocks that, along with the specific Expert Back Office - CMS.Net application API references, allow client developers to create custom applications, automate processes, and vary deployment models.

Scope and Limitations of This Reference

This Reference will provide information and instruction on common elements of the Browser API. While this document provides some information relating to the APIs of specific Browser applications and their functions, it is not intended as a guide to those APIs. See the appropriate Browser application API for details on that application.

Intended Audience

The Browser API Reference serves the needs of client developers wishing to extend, customize or modify Expert Back Office functionality and its deployment. Developers working with this API must be familiar with the Expert Back Office CS (client/server) database.

Disclaimer

The code samples and other examples provided in this ADERANT document are provided "as is" without warranty of any kind. ADERANT cautions RECIPIENT to determine for self the suitability of the use of the code samples and other data provided as examples of functionality in this document for any purpose. To the extent permitted by law or statute, ADERANT disclaims all warranties, either expressed or implied, including the warranties of merchantability and fitness for a particular purpose. To the extent permitted by law or statute in no event shall ADERANT or its suppliers be liable for any damages whatsoever including direct, indirect, incidental, consequential, loss of business profits or special damages, even if ADERANT or its suppliers have been advised of the possibility of such damages.

Business Logic Components (BLCs)

Address BLCs/DACs

This topic covers all Address-related BLCs and DACs, including details for corresponding BLCs in the .NET and web service platforms. To understand the difference between .NET BLCs and their web service equivalents, please see the Business Logic Components Section of the Browser Common Elements API Reference.

Address BLCs and DACs use **AddressData** classes to manipulate data in the HBM_ADDRESS table. For information on data classes and standard functions of .NET BLCs, please see the Business Logic Components Section of the Browser Common Elements API Reference.

The prototypes, descriptions and examples provided here use C# syntax for .NET BLCs, and web service definition language (WSDL) for web service BLCs. Syntax for other languages may vary.

Location

Assembly	Namespace
FileOpeningCOM.dll	Solution6.Cio.FileOpening

AddressBLC/AddressService.asmx

This information applies to equivalent BLCs for both the .NET and web services platforms. See the Business Logic Components Section of the Browser Common Elements API Reference for descriptions:

Methods

```
public int Create(AddressDataCreate data)
public void Update(int addressUno, AddressDataUpdate data)
public void Delete(int addressUno)
```

.NET Events

```
public event CreatingDelegate Creating
public event CreatedDelegate Created
public event UpdatingDelegate Updating
public event UpdatedDelegate Updated
public event DeletingDelegate Deleting
public event DeletedDelegate Deleted
```

.NET Delegates

```
public delegate void CreatingDelegate(AddressDataCreate data)
public delegate void CreatedDelegate(int addressUno, AddressDataCreate
data)
public delegate void UpdatingDelegate(int addressUno, AddressDataUpdate
data)
public delegate void UpdatedDelegate(int addressUno, AddressDataUpdate
data)
public delegate void DeletingDelegate(int addressUno)
public delegate void DeletedDelegate(int addressUno)
```

COM+ Event Interface

```
public interface IAddressEvents
{
   void Creating(AddressDataCreate data);
   void Created(int addressUno, AddressDataCreate data);
   void Updating(int addressUno, AddressDataUpdate data);
   void Updated(int addressUno, AddressDataUpdate data);
   void Deleting(int addressUno);
   void Deleted(int addressUno);
}
```

COM+ Event Class

Solution6.Cio.FileOpening.AddressEvents

AddressDAC/AddressService.asmx

This information applies to equivalent BLCs for both the .NET and web services platforms. See the Business Logic Components Section of the Browser Common Elements API Reference for descriptions:

Methods

```
public AddressData Initialize()
WS Only:AddressDataCreate IniitializeDataCreate()
public AddressData ReadSingle(int addressUno)
public AddressData[] Read(string filter)
WS Only:AddressDateCreate GetDataCreate (AddressData data)
WS Only:AddressDateUpdate GetDataUpdate (AddressData data)
```

The Address entity is used to create filters for the Read method.

AddressData

See the Business Logic Components Section of the Browser Common Elements API Reference for descriptions:

Methods

```
public AddressDataCreate GetDataCreate()
public AddressDataUpdate GetDataUpdate()
```

For properties, see below.

AddressDataCreate

For properties, see below.

AddressDataUpdate

For properties, see below.

Properties

The following table shows the data type for each address property. When the data is retrieved from HBM_ADDRESS table, the column name and data class are indicated. When the data is retrieved from a foreign table, the appropriate DAC is provided instead.

Property	Data Type	Column	Data	Data Create	Data Update	DAC
AddrTypeCode	string	ADDR_TYPE_CODE	Y	Y	Y	
AddressCode	string	ADDRESS_CODE	Y	Y		
AddressUno	int	ADDRESS_UNO	Y			
Address1	string	ADDRESS1	Y	Y	Y	
Address2	string	ADDRESS2	Y	Y	Y	
Address3	string	ADDRESS3	Y	Y	Y	
Address4	string	ADDRESS4	Y	Y	Y	AddressTypeDAC
City	string	CITY	Y	Y	Y	
CountryCode	string	COUNTRY_CODE	Y	Y	Y	CountryDAC
DirectNumber	string	DIRECT_NUMBER	Y	Y	Y	
EffectiveDate	DateTime	EFFECTIVE_DATE	Y	Y	Y	
FaxNumber	string	FAX_NUMBER	Y	Y	Y	
Inactive	string	INACTIVE	Y	Y	Y	
LastModified	DateTime	LAST_MODIFIED	Y			
ModemNumber	string	MODEM_NUMBER	Y	Y	Y	
NameUno	int	NAME_UNO	Y	Y		NameDAC
OverrideName	string	OVERRIDE_NAME	Y	Y	Y	
PhoneExtNum	string	PHONE_EXT_NUM	Y	Y	Y	
PhoneNumber	string	PHONE_NUMBER	Y	Y	Y	
PostCode	string	POST_CODE	Y	Y	Y	
RegionCode	string	REGION_CODE	Y	Y	Y	RegionDAC
StateCode	string	STATE_CODE	Y	Y	Y	StateDAC
DefaultAddress	Bool	Sets this as the default address for NAME.UNO		Y	Y	

Locking Considerations

None.

Security Considerations

Check **Execute** rights before executing a DAC. Enforce functional security for the **Create**, **Edit** and **Delete** methods by checking the functional security right of the same name listed in the table below. See the Functional Security topic in the Common Elements API Reference for further details:

Module	Rights Name
CMS.Net File Opening API\CMS.Net File Opening Business Logic Components 1,50000,50750,50751	Execute
CMS.Net File Opening API\CMS.Net File Opening Business Logic Components\CMS.Net File Opening-Address 1,50000,50750,50751,50753	Create Edit Delete

Address Type DAC

This topic covers the AddressType DAC, including details for corresponding DACs in the .NET and web service platforms. To understand the difference between .NET BLCs and their web service equivalents, please see the Business Logic Components Section of the Browser Common Elements API Reference.

The AddressType DAC uses the **AddressTypeData** classe to manipulate data in the HBL_ADDR_TYPE table. For information on data classes and standard functions of .NET BLCs, please see the Business Logic Components Section of the Browser Common Elements API Reference.

The prototypes, descriptions and examples provided here use C# syntax for .NET BLCs, and web service definition language (WSDL) for web service BLCs. Syntax for other languages may vary.

Location

Assembly	Namespace
FileOpeningCOM.dll	Solution6.Cio.FileOpening

AddressTypeDAC/AddressTypeService.asmx

This information applies to equivalent DACs for both the .NET and web services platforms. See the Business Logic Components Section of the Browser Common Elements API Reference for descriptions:

Methods

```
public AddressTypeData ReadSingle(string addrTypeCode)
public AddressTypeData[] Read(string filter)
```

Filters for the Read method are constructed using the Addresstype entity.

AddressTypeData - Properties

The following table shows the data type and column name for each address type property stored in HBL_ADDR_TYPE.

Property	Date Type	Column
AddrTypeCode	string	ADDR_TYPE_CODE
AddrTypeDesc	string	ADDR_TYPE_DESC
Inactive	string	INACTIVE
LastModified	DateTime	LAST_MODIFIED
MaxNumber	int	MAX_NUMBER

Locking Considerations

None.

Security Considerations

Check **Execute** rights before executing a DAC. See the Functional Security topic in the Common Elements API Reference for further details:

Module	Rights Name
CMS.Net File Opening API\CMS.Net File Opening Business Logic Components 1,50000,50750,50751	Execute

Affiliation Relationship DAC

This topic covers the AffiliationRelationship DAC, including details for corresponding DACs in the .NET and web service platforms. To understand the difference between .NET BLCs and their web service equivalents, please see the Business Logic Components Section of the Browser Common Elements API Reference.

The AffiliationRelationship DAC uses the **AffiliationRelationshipData** class to manipulate data in the MKL_AFFIL_REL table. For information on data classes and standard functions of .NET BLCs, please see the Business Logic Components Section of the Browser Common Elements API Reference.

The prototypes, descriptions and examples provided here use C# syntax for .NET BLCs, and web service definition language (WSDL) for web service BLCs. Syntax for other languages may vary.

Location

Assembly	Namespace
FileOpeningCOM.dll	Solution6.Cio.FileOpening

AffiliationRelationshipDAC/AffiliationRelationshipService.asmx

This information applies to equivalent DACs for both the .NET and web services platforms. See the Business Logic Components Section of the Browser Common Elements API Reference for descriptions:

Methods

```
public AffiliationRelationshipData ReadSingle(string affilRelCode)
public AffiliationRelationshipData[] Read(string filter)
```

Filters for the Read method are constructed using the Affiliation Relationship entity.

AffiliationRelationshipData - Properties

The following table shows the data type and column name for each AffiliationRelationship property stored in MKL_AFFIL_REL.

Property	Data Type	Column
AffilRelCode	string	AFFIL_REL_CODE
AffilRelDesc	string	AFFIL_REL_DESC
Inactive	string	INACTIVE
LastModified	DateTime	LAST_MODIFIED
OppRelCode	string	OPP_REL_CODE
OwnerStatus	string	OWNER_STATUS

Locking Considerations

None.

Security Considerations

Check **Execute** rights before executing a DAC. See the Functional Security topic in the Common Elements API Reference for further details:

Module	Rights Name
CMS.Net File Opening API\CMS.Net File Opening Business Logic Components 1,50000,50750,50751	Execute

BillFormatMaster DAC

This topic covers the BillFormatMaster DAC, including details for corresponding DACs in the .NET and web service platforms. To understand the difference between .NET BLCs and their web service equivalents, please see Business Logic Components (BLCs).

The BillFormatMaster DAC uses the **BillFormatMasterData** class to manipulate data in the TBM_FMT_BL table. For information on data classes and standard functions of .NET BLCs, please see Business Logic Components (BLCs).

The prototypes, descriptions and examples provided here use C# syntax for .NET BLCs, and web service definition language (WSDL) for web service BLCs. Syntax for other languages may vary.

Location

Assembly	Namespace
FileOpeningCOM.dll	Solution6.Cio.FileOpening

BillFormatMasterDAC/BillFormatMasterService.asmx

This information applies to equivalent DACs for both the .NET and web services platforms. See Business Logic Components (BLCs) for descriptions:

Methods

```
public BillFormatMasterData ReadSingle(int formatUno)
public BillFormatMasterData[] Read(string filter)
```

Filters for the Read method are constructed using the BillFormat entity.

BillFormatMasterData - Properties

The following table shows the data type and column name for each BillFormatMaster property stored in TBM_FMT_BL.

Property	Data Type	Column
Filename	string	FILENAME
FmtDesc	string	FMT_DESC
FormatCode	string	FORMAT_CODE
FormatUno	int	FORMAT_UNO
Inactive	string	INACTIVE
LastModified	DateTime	LAST_MODIFIED

Locking Considerations

None.

Security Considerations

Check **Execute** rights before executing a DAC. See the Functional Security topic in the Common Elements API Reference for further details:

Module	Rights Name
CMS.Net File Opening API\CMS.Net File Opening Business Logic Components 1,50000,50750,50751	Execute

BillGroup BLCs/DACs

This topic covers all BillGroup-related BLCs and DACs, including details for corresponding BLCs in the .NET and web service platforms. To understand the difference between .NET BLCs and their web service equivalents, please see Business Logic Components (BLCs).

BillGroup BLCs and DACs use **BillGroupData** classes to manipulate data in the TBM_BILLGRP table. For information on data classes and standard functions of .NET BLCs, please see Business Logic Components (BLCs).

The prototypes, descriptions and examples provided here use C# syntax for .NET BLCs, and web service definition language (WSDL) for web service BLCs. Syntax for other languages may vary.

Location

Assembly	Namespace
FileOpeningCOM.dll	Solution6.Cio.FileOpening

BillGroupBLC/BillGroupService.asmx

This information applies to equivalent BLCs for both the .NET and web services platforms. See Business Logic Components (BLCs) for descriptions:

Methods

```
public int Create(BillGroupDataCreate data)
public void Update(int billGrpUno, BillGroupDataUpdate data)
public void Delete(int billGrpUno)
```

.NET Events

```
public event CreatingDelegate Creating
public event CreatedDelegate Created
public event UpdatingDelegate Updating
public event UpdatedDelegate Updated
public event DeletingDelegate Deleting
public event DeletedDelegate Deleted
```

.NET Delegates

```
public delegate void CreatingDelegate(BillGroupDataCreate
data)
public delegate void CreatedDelegate(int billGrpUno,
BillGroupDataCreate data)
public delegate void UpdatingDelegate(int billGrpUno,
BillGroupDataUpdate data)
public delegate void UpdatedDelegate(int billGrpUno,
BillGroupDataUpdate data)
public delegate void DeletingDelegate(int billGrpUno)
public delegate void DeletedDelegate(int billGrpUno)
Com+ Interface
Com+ Event Class
```

COM+ Event Interface

```
public interface IBillGroupEvents
{
       void Creating(BillGroupDataCreate data);
       void Created(int billGrpUno, BillGroupDataCreate
data);
       void Updating(int billGrpUno, BillGroupDataUpdate
data);
       void Updated(int billGrpUno, BillGroupDataUpdate
data);
       void Deleting(int billGrpUno);
       void Deleted(int billGrpUno);
}
```

COM+ Event Class

Solution6.Cio.FileOpening.BillGroupEvents

BillGroupDAC/BillGroupService.asmx

This information applies to equivalent BLCs for both the .NET and web services platforms. See Business Logic Components (BLCs) for descriptions:

Methods

```
public BillGroupData Initialize()
public BillGroupData ReadSingle(int billGrpUno)
public BillGroupData[] Read(string filter)
```

BillGroupData

See Business Logic Components (BLCs) for descriptions:

Methods

```
public BillGroupDataCreate GetDataCreate()
public BillGroupDataUpdate GetDataUpdate()
```

For properties, see below.

BillGroupDataCreate

For properties, see below.

BillGroupDataUpdate

For properties, see below.

Properties

The following table shows the data type for each BillGroup property. When the data is retrieved from TBM_BILLGRP table, the column name and data class are indicated. When the data is retrieved from a foreign table, the appropriate DAC is provided instead.

Property	Data Type	Column	Data	Data Create	Data Update	DAC
AddressUno	int	ADDRESS_UNO	Y	Y	Y	AddressDAC
BillGrpCode	string	BILLGRP_CODE	Y	Y		
BillGrpDesc	string	BILLGRP_DESC	Y	Y	Y	
BillGrpUno	int	BILLGRP_UNO	Y			
BlEmplUno	int	BL_EMPL_UNO	Y	Y	Y	PersonnelDAC
BlFormatUno	int	BL_FORMAT_UNO	Y	Y	Y	BillFormatMasterDAC
ClientUno	int	CLIENT_UNO	Y	Y		ClientDAC
ColAddressUno	int	COL_ADDRESS_UNO	Y	Y	Y	AddressDAC
ColContactUno	int	COL_CONTACT_UNO	Y	Y	Y	ClientContactDAC
ColEmplUno	int	COL_EMPL_UNO	Y	Y	Y	PersonnelDAC
CollectionsOK	string	COLLECTIONS_OK	Y	Y	Y	
ColTkEmplUno	int	COL_TK_EMPL_UNO	Y	Y	Y	PersonnelDAC
ContactUno	int	CONTACT_UNO	Y	Y	Y	ClientContactDAC
Copies	int	COPIES	Y	Y	Y	
CurrencyCode	string	CURRENCY_CODE	Y	Y	Y	CurrencyDAC

Property	Data Type	Column	Data	Data Create	Data Update	DAC
GracePeriod	int	GRACE_PERIOD	Y	Y	Y	
Inactive	string	INACTIVE	Y	Y	Y	
IntDueAdj	int	INT_DUE_ADJ	Y	Y	Y	
InterestBase	string	INTEREST_BASE	Y	Y	Y	
InterestRate	float	INTEREST_RATE	Y	Y	Y	
InterestSource	string	INTEREST_SOURCE	Y	Y	Y	
IsDefault	string	IS_DEFAULT	Y	Y	Y	
IsRfpBill	string	IS_RFP_BILL	Y	Y	Y	
JurisdicCode	string	JURISDIC_CODE	Y	Y	Y	JurisdictionDAC
LanguageCode	string	LANGUAGE_CODE	Y	Y	Y	LanguageDAC
LastModified	DateTime	LAST_MODIFIED	Y			
MaxDisbBill	decimal	MAX_DISB_BILL	Y	Y	Y	
MaxFeeBill	decimal	MAX_FEE_BILL	Y	Y	Y	
MaxTotalBill	decimal	MAX_TOTAL_BILL	Y	Y	Y	
MinDisbBill	decimal	MIN_DISB_BILL	Y	Y	Y	
MinFeeBill	decimal	MIN_FEE_BILL	Y	Y	Y	
MinTotalBill	decimal	MIN_TOTAL_BILL	Y	Y	Y	
Offc	string	OFFC	Y	Y	Y	OfficeDAC
PbFormatUno	int	PB_FORMAT_UNO	Y	Y	Y	PrebillFormatMasterDAC
PrintCurrency	string	PRINT_CURRENCY	Y	Y	Y	CurrencyDAC
ReminderDays	int	REMINDER_DAYS	Y	Y	Y	ReminderFormatMasterDAC
RsFormatUno	int	RS_FORMAT_UN	Y	Y	Y	

Property	Data Type	Column	Data	Data Create	Data Update	DAC
		O				
UltimateResp	string	ULTIMATE_RESP	Y	Y	Y	
UseBillRate	string	USE_BILL_RATE	Y	Y	Y	

Locking Considerations

None.

Security Considerations

Check **Execute** rights before executing a DAC. Enforce functional security for the **Create**, **Edit** and **Delete** methods by checking the functional security right of the same name listed in the table below. See the Functional Security topic in the Common Elements API Reference for further details:

Module	Rights Name
CMS.Net File Opening API\CMS.Net File Opening Business Logic Components 1,50000,50750,50751	Execute
CMS.Net File Opening API\CMS.Net File Opening Business Logic Components\CMS.Net File Opening-BillGroup 1,50000,50750,50751,50757	Create Edit Delete

BillingFrequencyDAC

This topic covers the BillingFrequency DAC, including details for corresponding DACs in the .NET and web service platforms. To understand the difference between .NET BLCs and their web service equivalents, please see Business Logic Components (BLCs).

The BillingFrequency DAC uses the **BillingFrequencyData** class to manipulate data in the TBL_BILL_FREQ table. For information on data classes and standard functions of .NET BLCs, please see Business Logic Components (BLCs).

The prototypes, descriptions and examples provided here use C# syntax for .NET BLCs, and web service definition language (WSDL) for web service BLCs. Syntax for other languages may vary.

Location

Assembly	Namespace
FileOpeningCOM.dll	Solution6.Cio.FileOpening

BillingFrequencyDAC/BillingFrequencyService.asmx

This information applies to equivalent DACs for both the .NET and web services platforms. See Business Logic Components (BLCs) for descriptions:

Methods

```
public BillingFrequencyData ReadSingle(string billFreqCode)
public BillingFrequencyData[] Read(string filter)
```

Filters for the Read method are constructed using the BillingFrenquency entity.

BillingFrequencyData - Properties

The following table shows the data type and column name for each BillingFrequency property stored in TBL_BILL_FREQ.

Property	Data Type	Column
BaseDay	int	BASE_DAY
BaseMonth	int	BASE_MONTH
BillFreqCode	string	BILL_FREQ_CODE
BillFreqDesc	string	BILL_FREQ_DESC
Frequency	int	FREQUENCY
Inactive	string	INACTIVE
LastModified	DateTime	LAST_MODIFIED
MultiBillMths	string	MULTI_BILL_MTHS
NextDateBase	string	NEXT_DATE_BASE
UnitPeriod	string	UNIT_PERIOD

Locking Considerations

None.

Security Considerations

Check **Execute** rights before executing a DAC. See the Functional Security topic in the Common Elements API Reference for further details:

Module	Rights Name
CMS.Net File Opening API\CMS.Net File Opening Business Logic Components 1,50000,50750,50751	Execute

Client BLCs/DACs

This topic covers all Client-related BLCs and DACs, including details for corresponding BLCs in the .NET and web service platforms. To understand the difference between .NET BLCs and their web service equivalents, please see the Business Logic Components Section of the Browser Common Elements API Reference.

Client BLCs and DACs use **ClientData** classes to manipulate data in the HBM_CLIENT and TBM_CLIENT tables. For information on data classes and standard functions of .NET BLCs, please see the Business Logic Components Section of the Browser Common Elements API Reference.

The prototypes, descriptions and examples provided here use C# syntax for .NET BLCs, and web service definition language (WSDL) for web service BLCs. Syntax for other languages may vary.

Location

Assembly	Namespace
FileOpeningCOM.dll	Solution6.Cio.FileOpening

ClientBLC/ClientService.asmx

This information applies to equivalent BLCs for both the .NET and web services platforms. See the Business Logic Components Section of the Browser Common Elements API Reference for descriptions:

Methods

```
public int Create(ClientDataCreate data)
public void Update(int clientUno, ClientDataUpdate data)
public void Delete(int clientUno, bool deleteChildren)
```

.NET Events

```
public event CreatingDelegate Creating
public event CreatedDelegate Created
public event UpdatingDelegate Updating
public event UpdatedDelegate Updated
public event DeletingDelegate Deleting
public event DeletedDelegate Deleted
```

.NET Delegates

```
public delegate void CreatingDelegate(ClientDataCreate data)
public delegate void CreatedDelegate(int clientUno,
ClientDataCreate data)
public delegate void UpdatingDelegate(int clientUno,
ClientDataUpdate data)
public delegate void UpdatedDelegate(int clientUno,
ClientDataUpdate data)
public delegate void DeletingDelegate(int clientUno, bool
deleteChildren)
public delegate void DeletedDelegate(int clientUno, bool
deleteChildren)
```

COM+ Event Interface

```
public interface IClientEvents
{
   void Creating(ClientDataCreate data);
   void Created(int clientUno, ClientDataCreate data);
   void Updating(int clientUno, ClientDataUpdate data);
   void Updated(int clientUno, ClientDataUpdate data);
   void Deleting(int clientUno, bool deleteChildren);
   void Deleted(int clientUno, bool deleteChildren);
}
```

COM+ Event Class

Solution6.Cio.FileOpening.ClientEvents

ClientDAC/ClientService.asmx

This information applies to equivalent BLCs for both the .NET and web services platforms. See the Business Logic Components Section of the Browser Common Elements API Reference for descriptions:

Methods

```
public ClientData Initialize()
WS Only: ClientDataCreate InitializeDataCreate()  (WS Only)
public ClientData ReadSingle(int clientUno)
public ClientData[] Read(string filter)
WS Only:ClientDataCreate GetDataCreate  (ClientData data)
WS Only:ClientDataCreate GetDataUpdate  (ClientData data)
```

Filters for the Read method are constructed using the Client entity.

ClientData

See the Business Logic Components Section of the Browser Common Elements API Reference for descriptions:

Methods

```
public ClientDataCreate GetDataCreate()
public ClientDataUpdate GetDataUpdate()
```

For properties, see below.

ClientDataCreate

For properties, see below.

ClientDataUpdate

For properties, see below.

Properties

The following table shows the data type for each Client property. When the data is retrieved from the HBM_CLIENT or TBM_CLIENT tables, the column name and data class are indicated. When the data is retrieved from a foreign table, the appropriate DAC is provided instead.

Property	Data Type	Column	Data	Data Create	Data Update	DAC
ActionGroupCode	string	ACTION_GROUP_CODE	Y	Y	Y	
AddressUno	int	ADDRESS_UNO	Y	Y	Y	AddressDAC
AllowBlockBilling	int	ALLOW_BLOCK_BILLIN G	Y	Y	Y	
ApprDate	date time	HBM_CLIENT.APPR_DA TE	Y	Y	Y	
ApprEmplUno	int	APPR_EMPL_UNO	Y	Y	Y	PersonnelDAC
AssignEmplUno	int	ASSIGN_EMPL_UNO	Y	Y	Y	PersonnelDAC
AutoOadAloc	string	TBM_CLIENT.AUTO_O AD_ALOC	Y	Y	Y	
AutoOafAloc	string	TBM_CLIENT.AUTO_O AF_ALOC	Y	Y	Y	
AutoRaClient	string	TBM_CLIENT.AUTO_RA _CLIENT	Y	Y	Y	
AutoRaMatter	string	TBM_CLIENT.AUTO_RA _MATTER	Y	Y	Y	
AutoRaPayor	string	TBM_CLIENT.AUTO_RA _PAYOR	Y	Y	Y	
AutoRetAloc	string	TBM_CLIENT.AUTO_RE T_ALOC	Y	Y	Y	
AutoUnapAloc	string	TBM_CLIENT.AUTO_U NAP_ALOC	Y	Y	Y	
BillEmplUno	int	BILL_EMPL_UNO	Y	Y	Y	PersonnelDAC
BillFreqCode	string	BILL_FREQ_CODE	Y	Y	Y	
ClientCode	string	HBM_CLIENT.CLIENT_C ODE	Y	Y	Y	
ClientName	string	HBM_CLIENT.CLIENT_ NAME	Y	Y	Y	
ClientNumber	int	HBM_CLIENT.CLIENT_ NUMBER	Y	Y	Y	

Property	Data Type	Column	Data	Data Create	Data Update	DAC
ClientUno	int	HBM_CLIENT.CLIENT_UNO	Y			
ClntCatCode	string	CLNT_CAT_CODE	Y	Y	Y	ClientCategoryDAC
ClntClassCode	string	CLNT_CLASS_CODE	Y	Y	Y	ClientClassDAC
ClntTypeCode	string	CLNT_TYPE_CODE	Y	Y	Y	ClientTypeDAC
CloseDate	date time	HBM_CLIENT.CLOSE_DATE	Y	Y	Y	
CloseEmplUno	int	CLOSE_EMPL_UNO	Y	Y	Y	PersonnelDAC
CollectionContactUno	int	COLL_CONTACT_UNO	Y	Y	Y	
CollectionEmployeeUno	int	COLL_EMPL_UNO	Y	Y	Y	
CollectText	string	TBM_CLIENT.COLLECT_TEXT_ID	Y	Y	Y	
CollStatusCode	string	COLL_STATUS_CODE	Y	Y	Y	
ConfCheckDate	date time	HBM_CLIENT.CONF_CHECK_DATE	Y	Y	Y	
ConfEmplUno	int	CONF_EMPL_UNO	Y	Y	Y	PersonnelDAC
ConsolidateBls	string	TBM_CLIENT.CONSOLIDATE_BLS	Y	Y	Y	
CreditHoldOK	string	TBM_CLIENT.CREDIT_HOLD_OK	Y	Y	Y	
CreditLimit	decimal	TBM_CLIENT.CREDIT_LIMIT	Y	Y	Y	
CurrencyCode	string	CURRENCY_CODE	Y	Y	Y	CurrencyDAC
Dept	string	DEPT	Y	Y	Y	DepartmentDAC
DiRateSetUno	int	DI_RATE_SET_UNO	Y	Y	Y	RateSetDAC
DisbClass	string	TBM_CLIENT.DISB_CLASS	Y	Y	Y	

Property	Data Type	Column	Data	Data Create	Data Update	DAC
DisbJurOvride	string	TBM_CLIENT.DISB_JUR_OVRIDE	Y	Y	Y	
EditDate	date time	HBM_CLIENT.EDIT_DATE	Y	Y	Y	
EntityType	string	HBM_CLIENT.ENTITY_TYPE	Y	Y	Y	
GenDisbFlag	string	TBM_CLIENT.GEN_DISB_FLAG	Y	Y	Y	
GenDisbPcnt	float	TBM_CLIENT.GEN_DISB_PCNT	Y	Y	Y	
HasSubs	string	HBM_CLIENT.HAS_SUBS	Y	Y	Y	
Inactive	string	HBM_CLIENT.INACTIVE	Y	Y	Y	
JurisdicCode	string	JURISDIC_CODE	Y	Y	Y	JurisdictionDAC
LastModified	date time	HBM_CLIENT.LAST_MODIFIED	Y			
NameUno	int	NAME_UNO	Y	Y	Y	NameDAC
NarrativeHasMaxChar	string	NARR_HAS_MAX_CHAR	Y	Y	Y	
NarrativeMaxChar	int	NARR_MAX_CHAR	Y	Y	Y	
NextMatNo	int	HBM_CLIENT.NEXT_MATNO	Y	Y	Y	
NotesText	string	HBM_CLIENT.NOTES_TEXT_ID	Y	Y	Y	
Offc	string	OFFC	Y	Y	Y	OfficeDAC
OpenDate	date time	HBM_CLIENT.OPEN_DATE	Y	Y	Y	
OpenEmplUno	int	OPEN_EMPL_UNO	Y	Y	Y	PersonnelDAC
OptUno	int	OPT_UNO	Y	Y	Y	MatterOptionDAC
ParentClntUno	int	PARENT_CLNT_UNO	Y	Y	Y	ClientDAC

Property	Data Type	Column	Data	Data Create	Data Update	DAC
PayDepositInt	string	TBM_CLIENT.PAY_DEPOSIT_INT	Y	Y	Y	
PayrClientUno	int	PAYR_CLIENT_UNO	Y	Y	Y	ClientDAC
PremDiscPcnt	float	TBM_CLIENT.PREMDISC_PCNT	Y	Y	Y	
PrevRateLevel	int	PREV_RATE_LEVEL	Y	Y	Y	FeeRateLevelDAC
PrjAllocEnddate	date time	PRJ_ALLOC_ENDDATE	Y		Y	
PrjAllocStart	date time	PRJ_ALLOC_START	Y		Y	
Prof	string	PROF	Y	Y	Y	ProfitCenterDAC
ProspectDate	date time	HBM_CLIENT.PROSPECT_DATE	Y	Y	Y	
PurgeRevwDate	date time	HBM_CLIENT.PURGE_REVW_DATE	Y	Y	Y	
RateLevel	int	RATE_LEVEL	Y	Y	Y	FeeRateLevelDAC
RateLevelDate	date time	TBM_CLIENT.RATE_LEVEL_DATE	Y	Y	Y	
ReasonClose	string	HBM_CLIENT.REASON_CLOSE	Y	Y	Y	
RespEmplUno	int	RESP_EMPL_UNO	Y	Y	Y	PersonnelDAC
RetnrEndDate	date time	TBM_CLIENT.RETNR_END_DATE	Y	Y	Y	
RoundType	string	ROUND_TYPE	Y		Y	
SplitDetailPayorCount	string	SB_PAYORCOUNT	Y	Y	Y	
SplitDetail	string	SPLIT_DETAIL	Y	Y	Y	
SplitDetailByTieredRates	string	TIERED_RATES	Y	Y	Y	

Property	Data Type	Column	Data	Data Create	Data Update	DAC
StatusCode	string	STATUS_CODE	Y	Y	Y	ClientStatusDAC
TaskPlanCode	string	DEF_TASK_PLAN_CODE	Y	Y	Y	PlanDAC
TaskSetCode	string	TASK_SET_CODE	Y	Y	Y	TBBCodeMappingSetDAC
TimeClass	string	TBM_CLIENT.TIME_CLASS	Y	Y	Y	
TimeInc	string	TBM_CLIENT.TIME_INC	Y	Y	Y	
TimeJurOvride	string	TBM_CLIENT.TIME_JUR_OVRIDE	Y	Y	Y	
TimeTypeCode	string	TIME_TYPE_CODE	Y	Y	Y	TimeTypeDAC
TmRateSetUno	int	TM_RATE_SET_UNO	Y	Y	Y	RateSetDAC
UseUnits	string	TBM_CLIENT.USE_UNITS	Y	Y	Y	
YeMonth	int	HBM_CLIENT.YE_MONTH	Y	Y	Y	

Locking Considerations

None.

Security Considerations

Check **Execute** rights before executing a DAC. Enforce functional security for the **Create**, **Edit** and **Delete** methods by checking the functional security right of the same name listed in the table below. See the Functional Security topic in the Common Elements API Reference for further details:

Module	Rights Name
CMS.Net File Opening API\CMS.Net File Opening Business Logic Components 1,50000,50750,50751	Execute
CMS.Net File Opening API\CMS.Net File Opening Business Logic Components\CMS.Net File Opening-Client 1,50000,50750,50751,50756	Create Edit Delete

Client Category DAC

This topic covers the ClientCategory DAC, including details for corresponding DACs in the .NET and web service platforms.

The ClientCategory DAC uses the **ClientCategoryData** class to manipulate data in the HBL_CLNT_CAT table. For information on data classes and standard functions of .NET BLCs, please see the Business Logic Components Section of the Browser Common Elements API Reference.

The prototypes, descriptions and examples provided here use C# syntax for .NET BLCs, and web service definition language (WSDL) for web service BLCs. Syntax for other languages may vary.

Location

Assembly	Namespace
FileOpeningCOM.dll	Solution6.Cio.FileOpening

ClientCategoryDAC/ClientCategoryService.asmx

This information applies to equivalent DACs for both the .NET and web services platforms. See the Business Logic Components Section of the Browser Common Elements API Reference for descriptions:

Methods

```
public ClientCategoryData ReadSingle(string clntCatCode)
public ClientCategoryData[] Read(string filter)
```

Filters for the Read method are constructed using the Client Category entity.

ClientCategoryData - Properties

The following table shows the data type and column name for each ClientCategory property stored in HBL_CLNT_CAT.

Property	Data Type	Column
ClntCatCode	string	CLNT_CAT_CODE
ClntCatDesc	string	CLNT_CAT_DESC
GroupCode	string	GROUP_CODE
Inactive	string	INACTIVE
LastModified	DateTime	LAST_MODIFIED

Locking Considerations

None.

Security Considerations

Check **Execute** rights before executing a DAC. See the Functional Security topic in the Common Elements API Reference for further details:

Module	Rights Name
CMS.Net File Opening API\CMS.Net File Opening Business Logic Components 1,50000,50750,50751	Execute

Client Class DAC

This topic covers the ClientClass DAC, including details for corresponding DACs in the .NET and web service platforms.

The ClientClass DAC uses the ClientClassData class to manipulate data in the HBL_CLNT_CLASS table. For information on data classes and standard functions of .NET BLCs, please see the Business Logic Components Section of the Browser Common Elements API Reference.

The prototypes, descriptions and examples provided here use C# syntax for .NET BLCs, and web service definition language (WSDL) for web service BLCs. Syntax for other languages may vary.

Location

Assembly	Namespace
FileOpeningCOM.dll	Solution6.Cio.FileOpening

ClientClassDAC/ClientClassService.asmx

This information applies to equivalent DACs for both the .NET and web services platforms. See the Business Logic Components Section of the Browser Common Elements API Reference for descriptions:

Methods

```
public ClientClassData ReadSingle(string clntClassCode)
public ClientClassData[] Read(string filter)
```

Filters for the Read method are constructed using the ClientClass entity.

ClientClassData - Properties

The following table shows the data type and column name for each ClientClass property stored in HBL_CLNT_CLASS.

Property	Data Type	Column
ClntClassCode	string	CLNT_CLASS_CODE

Property	Data Type	Column
ClntClassDesc	string	CLNT_CLASS_DESC
GroupCode	string	GROUP_CODE
Inactive	string	INACTIVE
LastModified	DateTime	LAST_MODIFIED

Locking Considerations

None.

Security Considerations

Check **Execute** rights before executing a DAC. See the Functional Security topic in the Common Elements API Reference for further details:

Module	Rights Name
CMS.Net File Opening API\CMS.Net File Opening Business Logic Components 1,50000,50750,50751	Execute

Client Contact BLCs/DACs

This topic covers all ClientContact-related BLCs and DACs, including details for corresponding BLCs in the .NET and web service platforms.

ClientContact BLCs and DACs use **ClientContactData** classes to manipulate data in the HBA_CLIENT_CONT table. For information on data classes and standard functions of .NET BLCs, please see the Business Logic Components Section of the Browser Common Elements API Reference.

The prototypes, descriptions and examples provided here use C# syntax for .NET BLCs, and web service definition language (WSDL) for web service BLCs. Syntax for other languages may vary.

Location

Assembly	Namespace
FileOpeningCOM.dll	Solution6.Cio.FileOpening

ClientContactBLC/ClientContactService.asmx

This information applies to equivalent BLCs for both the .NET and web services platforms. See the Business Logic Components Section of the Browser Common Elements API Reference for descriptions:

Methods

```
public int Create(ClientContactDataCreate data)
public void Update(int contactUno, ClientContactDataUpdate data)
public void Delete(int contactUno)
```

.NET Events

```
public event CreatingDelegate Creating
public event CreatedDelegate Created
public event UpdatingDelegate Updating
public event UpdatedDelegate Updated
public event DeletingDelegate Deleting
public event DeletedDelegate Deleted
```

.NET Delegates

```
public delegate void CreatingDelegate(ClientContactDataCreate data)
public delegate void CreatedDelegate(int contactUno,
ClientContactDataCreate data)
public delegate void UpdatingDelegate(int contactUno,
ClientContactDataUpdate data)
public delegate void UpdatedDelegate(int contactUno,
ClientContactDataUpdate data)
public delegate void DeletingDelegate(int contactUno)
public delegate void DeletedDelegate(int contactUno)
```

COM+ Event Interface

```
public interface IClientContactEvents
{
   void Creating(ClientContactDataCreate data);
   void Created(int contactUno, ClientContactDataCreate data);
   void Updating(int contactUno, ClientContactDataUpdate data);
   void Updated(int contactUno, ClientContactDataUpdate data);
   void Deleting(int contactUno);
   void Deleted(int contactUno);
}
```

COM+ Event Class

Solution6.Cio.FileOpening.ClientContactEvents

ClientContactDAC/ClientContactService.asmx

This information applies to equivalent BLCs for both the .NET and web services platforms. See the Business Logic Components Section of the Browser Common Elements API Reference for descriptions:

Methods

```
public ClientContactData Initialize()
WS Only: ClientContactDataCreate InitializeDataCreate()
public ClientContactData ReadSingle(int contactUno)
public ClientContactData[] Read(string filter)
WS Only: ClientContactDataCreate GetDataCreate (Client Contact
Data)
WS Only: ClientContactDataUpdate GetDataUpdate (Client Contact
Data)
```

Filters for the Read method are constructed using the ClientContact entity.

ClientContactData

See the Business Logic Components Section of the Browser Common Elements API Reference for descriptions:

Methods

```
public ClientContactDataCreate GetDataCreate()
public ClientContactDataUpdate GetDataUpdate()
```

For properties, see below.

ClientContactDataCreate

For properties, see below.

ClientContactDataUpdate

For properties, see below.

Properties

The following table shows the data type for each ClientContact property. When the data is retrieved from HBA_CLIENT_CONT table, the column name and data class are indicated. When the data is retrieved from a foreign table, the appropriate DAC is provided instead.

Property	Data Type	Column	Data	Data Create	Data Update	DAC
ClientContact	string	CLIENT_CONTACT	Y	Y	Y	
ClientUno	int	CLIENT_UNO	Y	Y	Y	ClientDAC
Conflict	string	CONFLICT	Y	Y	Y	
Cont1EmplUno	int	CONT1_EMPL_UNO	Y	Y	Y	PersonnelDAC
Cont2EmplUno	int	CONT2_EMPL_UNO	Y	Y	Y	PersonnelDAC
ContactUno	int	CONTACT_UNO	Y			
ContRankCode	string	CONT_RANK_CODE	Y	Y	Y	ContactRankDAC

Property	Data Type	Column	Data	Data Create	Data Update	DAC
ContTypeCode	string	CONT_TYPE_CODE	Y	Y	Y	ContactTypeDAC
DefAddressUno	int	DEF_ADDRESS_UNO	Y	Y	Y	AddressDAC
Director	string	DIRECTOR	Y	Y	Y	
DirectPhone	string	DIRECT_PHONE	Y	Y	Y	
EndDate	DateTime	END_DATE	Y	Y	Y	
Extension	string	EXTENSION	Y	Y	Y	
FaxNumber	string	FAX_NUMBER	Y	Y	Y	
Inactive	string	INACTIVE	Y	Y	Y	
LastDate	DateTime	LAST_DATE	Y	Y	Y	
LastModified	DateTime	LAST_MODIFIED	Y			
MatterLevel	string	MATTER_LEVEL	Y	Y	Y	
MiscText	string	MISC_TEXT_ID	Y	Y	Y	
NameUno	int	NAME_UNO	Y	Y	Y	NameDAC
Officer	string	OFFICER	Y	Y	Y	
Position	string	POSITION	Y	Y	Y	
Shareholder	string	SHAREHOLDER	Y	Y	Y	
StartDate	DateTime	START_DATE	Y	Y	Y	
StatusCode	string	STATUS_CODE	Y	Y	Y	ContactStatusDAC
UseClientAddr	string	USE_CLIENT_ADDR	Y	Y	Y	
WkTypeContact	string	WKTYPE_CONTACT	Y	Y	Y	

Locking Considerations

None.

Security Considerations

Check **Execute** rights before executing a DAC. Enforce functional security for the **Create**, **Edit** and **Delete** methods by checking the functional security right of the same name listed in the table below. See the Functional Security topic in the Common Elements API Reference for further details:

Module	Rights Name
CMS.Net File Opening API\CMS.Net File Opening Business Logic Components 1,50000,50750,50751	Execute
CMS.Net File Opening API\CMS.Net File Opening Business Logic Components\CMS.Net File Opening-ClientContact 1,50000,50750,50751,50758	Create Edit Delete

Client Client Group BLCs/DACs

This topic covers all ClientClientGroup-related BLCs and DACs, including details for corresponding BLCs in the .NET and web service platforms.

ClientClientGroup BLCs and DACs use **ClientClientGroupData** classes to manipulate data in the HBA_CLIENT_GRP table. For information on data classes and standard functions of .NET BLCs, please see the Business Logic Components Section of the Browser Common Elements API Reference.

The prototypes, descriptions and examples provided here use C# syntax for .NET BLCs, and web service definition language (WSDL) for web service BLCs. Syntax for other languages may vary.

Location

Assembly	Namespace
FileOpeningCOM.dll	Solution6.Cio.FileOpening

ClientClientGroupBLC/ClientClientGroupService.asmx

This information applies to equivalent BLCs for both the .NET and web services platforms. See the Business Logic Components section of the Common Elements API Reference for descriptions:

Methods

```
public void Create(int clientUno, string groupCode)
public void Delete(int clientUno, string groupCode)
```

.NET Events

```
public event CreatingDelegate Creating
public event CreatedDelegate Created
public event DeletingDelegate Deleting
public event DeletedDelegate Deleted
```

.NET Delegates

```
public delegate void CreatingDelegate(int clientUno, string
groupCode)
public delegate void CreatedDelegate(int clientUno, string
groupCode)
public delegate void DeletingDelegate(int clientUno, string
groupCode)
public delegate void DeletedDelegate(int clientUno, string
groupCode)
```

COM+ Event Interface

```
public interface IClientClientGroupEvents
{
   void Creating(int clientUno, string groupCode);
   void Created(int clientUno, string groupCode);
   void Deleting(int clientUno, string groupCode);
   void Deleted(int clientUno, string groupCode);
}
```

COM+ Event Class

Solution6.Cio.FileOpening.ClientClientGroupEvents

ClientClientGroupDAC/ClientClientGroupService.asmx

This information applies to equivalent BLCs for both the .NET and web services platforms. See the Business Logic Components section of the Common Elements API Reference for descriptions:

Methods

```
public ClientGroupData ReadSingle(int clientUno, string groupCode)
public ClientGroupData[] Read(string filter)
```

Filters for the Read method are constructed using the ClientGroup entity.

ClientClientGroupData

For properties, see below.

Properties

The following table shows the data type for each ClientClientGroup property. When the data is retrieved from HBA_CLIENT_GRP table, the column name and data class are indicated. When the data is retrieved from a foreign table, the appropriate DAC is provided instead.

Property	Data Type	Column	Data	Data Create	Data Update	DAC
ClientUno	int	CLIENT_UNO	Y	n/a	n/a	ClientDAC
GroupCode	string	GROUP_CODE	Y	n/a	n/a	ClientGroupDAC
LastModified	DateTime	LAST_MODIFIED	Y	n/a	n/a	

Locking Considerations

None.

Security Considerations

Check **Execute** rights before executing a DAC. Enforce functional security for the **Create**, **Edit** and **Delete** methods by checking the functional security right of the same name listed in the table below. See the Functional Security topic in the Common Elements API Reference for further details:

Module	Rights Name
CMS.Net File Opening API\CMS.Net File Opening Business Logic Components 1,50000,50750,50751	Execute
CMS.Net File Opening API\CMS.Net File Opening Business Logic Components\CMS.Net File Opening-ClientClientGroup 1,50000,50750,50751,50759	Create Delete

Client Group DAC

This topic covers the ClientGroup DAC, including details for corresponding DACs in the .NET and web service platforms.

The ClientGroup DAC uses the **ClientGroupData** class to manipulate data in the HBL_CLNT_GRP table. For information on data classes and standard functions of .NET BLCs, please see the Business Logic Components section of the Common Elements API Reference.

The prototypes, descriptions and examples provided here use C# syntax for .NET BLCs, and web service definition language (WSDL) for web service BLCs. Syntax for other languages may vary.

Location

Assembly	Namespace
FileOpeningCOM.dll	Solution6.Cio.FileOpening

ClientGroupDAC/ClientGroupService.asmx

This information applies to equivalent DACs for both the .NET and web services platforms. See the Business Logic Components section of the Common Elements API Reference for descriptions:

Methods

```
public ClientGroupData ReadSingle(string groupCode)
public ClientGroupData[] Read(string filter)
```

Filters for the Read method are constructed using the ClientGroup entity.

ClientGroupData - Properties

The following table shows the data type and column name for each ClientGroup property stored in HBL_CLNT_GRP.

Property	Data Type	Column
GroupCode	string	GROUP_CODE
GroupName	string	GROUP_NAME
Inactive	string	INACTIVE
LastModified	DateTime	LAST_MODIFIED

Locking Considerations

None.

Security Considerations

Check **Execute** rights before executing a DAC. See the Functional Security topic in the Common Elements API Reference for further details:

Module	Rights Name
CMS.Net File Opening API\CMS.Net File Opening Business Logic Components 1,50000,50750,50751	Execute

Client Participating BLCs/DACs

This topic covers all ClientParticipating-related BLCs and DACs, including details for corresponding BLCs in the .NET and web service platforms. To understand the difference between .NET BLCs and their web service equivalents, please see the Business Logic Components section of the Common Elements API Reference.

ClientParticipating BLCs and DACs use **ClientParticipatingData** classes to manipulate data in the TBM_CLMAT_PART table. For information on data classes and standard functions of .NET BLCs, please see the Business Logic Components section of the Common Elements API Reference.

The prototypes, descriptions and examples provided here use C# syntax for .NET BLCs, and web service definition language (WSDL) for web service BLCs. Syntax for other languages may vary.

Location

Assembly	Namespace
FileOpeningCOM.dll	Solution6.Cio.FileOpening

ClientParticipatingBLC/ClientParticipatingService.asmx

This information applies to equivalent BLCs for both the .NET and web services platforms. See the Business Logic Components section of the Common Elements API Reference for descriptions:

Methods

```
public void Create(int clientUno, DateTime effDate, string
partCatCode, ClientParticipatingDetailDataCreate[] data)
public void Update(int clientUno, DateTime effDate, string
partCatCode, ClientParticipatingDetailDataUpdate[] data)
public void Delete(int clientUno, DateTime effDate, string
partCatCode)
```

.NET Events

```
public event CreatingDelegate Creating
public event CreatedDelegate Created
public event UpdatingDelegate Updating
public event UpdatedDelegate Updated
public event DeletingDelegate Deleting
public event DeletedDelegate Deleted
```

.NET Delegates

```
public delegate void CreatingDelegate(int clientUno, DateTime
effDate, string partCatCode, ClientParticipatingDetailDataCreate[]
data)
public delegate void CreatedDelegate(int clientUno, DateTime
effDate, string partCatCode, ClientParticipatingDetailDataCreate[]
data)
public delegate void UpdatingDelegate(int clientUno, DateTime
effDate, string partCatCode, ClientParticipatingDetailDataCreate[]
data)
public delegate void UpdatedDelegate(int clientUno, DateTime
effDate, string partCatCode, ClientParticipatingDetailDataCreate[]
data)
public delegate void DeletingDelegate(int clientUno, DateTime
effDate, string partCatCode)
public delegate void DeletedDelegate(int clientUno, DateTime
effDate, string partCatCode)
```

COM+ Event Interface

```
public interface IClientParticipatingEvents
{
   void Creating(int clientUno, DateTime effDate, string
partCatCode, ClientParticipatingDetailDataCreate[] data);
   void Created(int clientUno, DateTime effDate, string partCatCode,
ClientParticipatingDetailDataCreate[] data);
   void Updating(int clientUno, DateTime effDate, string
partCatCode, ClientParticipatingDetailDataUpdate[] data);
   void Updated(int clientUno, DateTime effDate, string partCatCode,
ClientParticipatingDetailDataUpdate[] data);
   void Deleting(int clientUno, DateTime effDate, string
partCatCode);
   void Deleted(int clientUno, DateTime effDate, string
partCatCode);
}
```

COM+ Event Class

Solution6.Cio.FileOpening.ClientParticipatingEvents

ClientParticipatingDAC/ClientParticipatingService.asmx

This information applies to equivalent BLCs for both the .NET and web services platforms. See the Business Logic Components section of the Common Elements API Reference for descriptions:

Methods

```
public ClientParticipatingData ReadSingle(int clientUno, DateTime
effDate, string partCatCode)
public ClientParticipatingData[] Read(string filter)
WS Only:CreateParticipatingDetailDataCreate GetDetailDataCreate
(Client Participating Detail Data data)
WS Only:CreateParticipatingDetailDataUpdate GetDetailDataUpdate
(Client Participating Detail Data data)
```

Filters for the Read method are constructed using the ParticipatingEmployee entity.

ClientParticipatingData

For properties, see below.

ClientParticipatingDetailData

See the Business Logic Components section of the Common Elements API Reference for descriptions:

Methods

```
public ClientParticipatingDetailDataCreate GetDataCreate()
public ClientParticipatingDetailDataUpdate GetDataUpdate()
```

For properties, see below.

ClientParticipatingDetailDataCreate

For properties, see below.

ClientParticipatingDetailDataUpdate

For properties, see below.

Properties – ClientParticipatingData

The following table shows the data type for each ClientParticipating property. When the data is retrieved from TBM_CLMAT_PART table, the column name and data class are indicated. When the data is retrieved from a foreign table, the appropriate DAC is provided instead.

Property	Data Type	Column	Data	Data Create	Data Update	DAC
ClientUno	int	CLIENT_UNO	Y	n/a	n/a	ClientDAC
Detail	ClientParticipatingDetailData[]		Y	n/a	n/a	
EffDate	DateTime	EFF_DATE	Y	n/a	n/a	
PartCatCode	string	PART_CAT_CODE	Y	n/a	n/a	ParticipatingCategoryDAC
ToDate	DateTime	TO_DATE	Y	n/a	n/a	

Properties – ClientParticipatingDetailData

The following table shows the data type for each ClientParticipating property. When the data is retrieved from TBM_CLMAT_PART table, the column name and data class are indicated. When the data is retrieved from a foreign table, the appropriate DAC is provided instead.

Property	Data Type	Column	Data	Data Create	Data Update	DAC
EmplUno	int	EMPL_UNO	Y	Y	Y	PersonnelDAC
LastModified	DateTime	LAST_MODIFIED	Y			
PercentageOwned	float	PERCENTAGE	Y	Y	Y	
RowUno	int	ROW_UNO	Y			

Locking Considerations

None.

Security Considerations

Check **Execute** rights before executing a DAC. Enforce functional security for the **Create**, **Edit** and **Delete** methods by checking the functional security right of the same name listed in the table below. See the Functional Security topic in the Common Elements API Reference for further details:

Module	Rights Name
CMS.Net File Opening API\CMS.Net File Opening Business Logic Components 1,50000,50750,50751	Execute

Module	Rights Name
CMS.Net File Opening API\CMS.Net File Opening Business Logic Components\CMS.Net File Opening-ClientParticipating 1,50000,50750,50751,50760	Create Update Delete

Client SIC BLCs/DACs

This topic covers all ClientSIC-related BLCs and DACs, including details for corresponding BLCs in the .NET and web service platforms. To understand the difference between .NET BLCs and their web service equivalents, please see the Business Logic Components section of the Common Elements API Reference.

ClientSIC BLCs and DACs use **ClientSICData** classes to manipulate data in the HBA_CLIENT_SIC table. For information on data classes and standard functions of .NET BLCs, please see the Business Logic Components section of the Common Elements API Reference.

The prototypes, descriptions and examples provided here use C# syntax for .NET BLCs, and web service definition language (WSDL) for web service BLCs. Syntax for other languages may vary.

Location

Assembly	Namespace
FileOpeningCOM.dll	Solution6.Cio.FileOpening

ClientSICBLC/ClientSICService.asmx

This information applies to equivalent BLCs for both the .NET and web services platforms. See the Business Logic Components section of the Common Elements API Reference for descriptions:

Methods

```
public void Create(int clientUno, string sicCode)
public void Delete(int clientUno, string sicCode)
```

.NET Events

```
public event CreatingDelegate Creating
public event CreatedDelegate Created
public event DeletingDelegate Deleting
public event DeletedDelegate Deleted
```

.NET Delegates

```
public delegate void CreatingDelegate(int clientUno, string
sicCode)
public delegate void CreatedDelegate(int clientUno, string sicCode)
public delegate void DeletingDelegate(int clientUno, string
sicCode)
public delegate void DeletedDelegate(int clientUno, string sicCode)
```

COM+ Event Interface

```
public interface IClientSICEvents
{
   void Creating(int clientUno, string sicCode);
   void Created(int clientUno, string sicCode);
   void Deleting(int clientUno, string sicCode);
   void Deleted(int clientUno, string sicCode);
}
```

COM+ Event Class

Solution6.Cio.FileOpening.ClientSICEvents

ClientSICDAC/ClientSICService.asmx

This information applies to equivalent BLCs for both the .NET and web services platforms. See the Business Logic Components section of the Common Elements API Reference for descriptions:

Methods

```
public ClientSICData ReadSingle(int clientUno, string sicCode)
public ClientSICData[] Read(string filter)
```

Filters for the Read method are constructed using the ClientSIC entity.

ClientSICData

For properties, see below.

Properties

The following table shows the data type for each ClientSIC property. When the data is retrieved from HBA_CLIENT_SIC table, the column name and data class are indicated. When the data is retrieved from a foreign table, the appropriate DAC is provided instead.

Property	Data Type	Column	Data	Data Create	Data Update	DAC
ClientUno	int	CLIENT_UNO	Y	n/a	n/a	ClientDAC
LastModified	DateTime	LAST_MODIFIED	Y	n/a	n/a	
SicCode	string	SIC_CODE	Y	n/a	n/a	StandardIndustryCodeDAC

Locking Considerations

None.

Security Considerations

Check **Execute** rights before executing a DAC. Enforce functional security for the **Create**, **Edit** and **Delete** methods by checking the functional security right of the same name listed in the table below. See the Functional Security topic in the Common Elements API Reference for further details:

Module	Rights Name
CMS.Net File Opening API\CMS.Net File Opening Business Logic Components 1,50000,50750,50751	Execute
CMS.Net File Opening API\CMS.Net File Opening Business Logic Components\CMS.Net File Opening-ClientSIC 1,50000,50750,50751,50761	Create Delete

Client Status DAC

This topic covers the ClientStatus DAC, including details for corresponding DACs in the .NET and web service platforms. To understand the difference between .NET BLCs and their web service equivalents, please see the Business Logic Components section of the Common Elements API Reference.

The ClientStatus DAC uses the **ClientStatusData** class to manipulate data in the HBL_STATUS_CLNT table. For information on data classes and standard functions of .NET BLCs, please see the Business Logic Components section of the Common Elements API Reference.

The prototypes, descriptions and examples provided here use C# syntax for .NET BLCs, and web service definition language (WSDL) for web service BLCs. Syntax for other languages may vary.

Location

Assembly	Namespace
FileOpeningCOM.dll	Solution6.Cio.FileOpening

ClientStatusDAC/ClientStatusService.asmx

This information applies to equivalent DACs for both the .NET and web services platforms:

Methods

```
public ClientStatusData ReadSingle(string statusCode)
public ClientStatusData[] Read(string filter)
```

Filters for the Read method are constructed using the ClientStatus entity.

ClientStatusData - Properties

The following table shows the data type and column name for each ClientStatus property stored in HBL_STATUS_CLNT.

Property	Data Type	Column
Inactive	string	INACTIVE
LastModified	DateTime	LAST_MODIFIED
MatterOpenOK	string	MATTER_OPEN_OK
StatusCode	string	STATUS_CODE
StatusDesc	string	STATUS_DESC
StatusMemo	string	STATUS_MEMO

Locking Considerations

None.

Security Considerations

Check **Execute** rights before executing a DAC. See the Functional Security topic in the Common Elements API Reference for further details:

Module	Rights Name
CMS.Net File Opening API\CMS.Net File Opening Business Logic Components 1,50000,50750,50751	Execute

Client Type DAC

This topic covers the ClientType DAC, including details for corresponding DACs in the .NET and web service platforms.

The ClientType DAC uses the **ClientTypeData** class to manipulate data in the HBL_CLNT_TYPE table. For information on data classes and standard functions of .NET BLCs, please see the Business Logic Components section of the Common Elements API Reference.

The prototypes, descriptions and examples provided here use C# syntax for .NET BLCs, and web service definition language (WSDL) for web service BLCs. Syntax for other languages may vary.

Location

Assembly	Namespace
FileOpeningCOM.dll	Solution6.Cio.FileOpening

ClientTypeDAC/ClientTypeService.asmx

This information applies to equivalent DACs for both the .NET and web services platforms. See the Business Logic Components section of the Common Elements API Reference for descriptions:

Methods

```
public ClientTypeData ReadSingle(string clntTypeCode)
public ClientTypeData[] Read(string filter)
```

Filters for the Read method are constructed using the ClientType entity.

ClientTypeData - Properties

The following table shows the data type and column name for each ClientType property stored in HBL_CLNT_TYPE.

Property	Data Type	Column
ClntTypeCode	string	CLNT_TYPE_CODE
ClntTypeDesc	string	CLNT_TYPE_DESC
GroupCode	string	GROUP_CODE
Inactive	string	INACTIVE
LastModified	DateTime	LAST_MODIFIED
Person	string	PERSON

Locking Considerations

None.

Security Considerations

Check **Execute** rights before executing a DAC. See the Functional Security topic in the Common Elements API Reference for further details:

Module	Rights Name
CMS.Net File Opening API\CMS.Net File Opening Business Logic Components 1,50000,50750,50751	Execute

Contact Rank DAC

This topic covers the ContactRank DAC, including details for corresponding DACs in the .NET and web service platforms. To understand the difference between .NET BLCs and their web service equivalents, please see the Business Logic Components section of the Common Elements API Reference.

The ContactRank DAC uses the **ContactRankData** class to manipulate data in the HBL_CONT_RANK table. For information on data classes and standard functions of .NET BLCs, please see the Business Logic Components section of the Common Elements API Reference.

The prototypes, descriptions and examples provided here use C# syntax for .NET BLCs, and web service definition language (WSDL) for web service BLCs. Syntax for other languages may vary.

Location

Assembly	Namespace
FileOpeningCOM.dll	Solution6.Cio.FileOpening

ContactRankDAC/ContactRankService.asmx

This information applies to equivalent DACs for both the .NET and web services platforms:

Methods

```
public ContactRankData ReadSingle(string contRankCode)
public ContactRankData[] Read(string filter)
```

Filters for the Read method are constructed using the Contact Rank entity.

ContactRankData - Properties

The following table shows the data type and column name for each ContactRank property stored in HBL_CONT_RANK.

Property	Data Type	Column
ContRankCode	string	CONT_RANK_CODE
ContRankDesc	string	CONT_RANK_DESC
ContRankOrder	int	CONT_RANK_ORDER
Inactive	string	INACTIVE
LastModified	DateTime	LAST_MODIFIED

Locking Considerations

None.

Security Considerations

Check **Execute** rights before executing a DAC. See the Functional Security topic in the Common Elements API Reference for further details:

Module	Rights Name
CMS.Net File Opening API\CMS.Net File Opening Business Logic Components 1,50000,50750,50751	Execute

Contact Status DAC

This topic covers the ContactStatus DAC, including details for corresponding DACs in the .NET and web service platforms.

The ContactStatus DAC uses the **ContactStatusData** class to manipulate data in the HBL_STATUS_CONT table.

The prototypes, descriptions and examples provided here use C# syntax for .NET BLCs, and web service definition language (WSDL) for web service BLCs. Syntax for other languages may vary.

Location

Assembly	Namespace
FileOpeningCOM.dll	Solution6.Cio.FileOpening

ContactStatusDAC/ContactStatusService.asmx

This information applies to equivalent DACs for both the .NET and web services platforms:

Methods

```
public ContactStatusData ReadSingle(string statusCode)
public ContactStatusData[] Read(string filter)
```

Filters for the Read method are constructed using the ContactStatus entity.

ContactStatusData - Properties

The following table shows the data type and column name for each ContactStatus property stored in HBL_STATUS_CONT.

Property	Data Type	Column
Inactive	string	INACTIVE
LastModified	DateTime	LAST_MODIFIED
StatusCode	string	STATUS_CODE

Property	Data Type	Column
StatusDesc	string	STATUS_DESC
StatusMemo	string	STATUS_MEMO

Locking Considerations

None.

Security Considerations

Check **Execute** rights before executing a DAC. See the Functional Security topic in the Common Elements API Reference for further details:

Module	Rights Name
CMS.Net File Opening API\CMS.Net File Opening Business Logic Components 1,50000,50750,50751	Execute

Contact Type DAC

This topic covers the ContactType DAC, including details for corresponding DACs in the .NET and web service platforms.

The ContactType DAC uses the **ContactTypeData** class to manipulate data in the HBL_CONT_TYPE table.

The prototypes, descriptions and examples provided here use C# syntax for .NET BLCs, and web service definition language (WSDL) for web service BLCs. Syntax for other languages may vary.

Location

Assembly	Namespace
FileOpeningCOM.dll	Solution6.Cio.FileOpening

ContactTypeDAC/ContactTypeService.asmx

This information applies to equivalent DACs for both the .NET and web services platforms:

Methods

```
public ContactTypeData ReadSingle(string contTypeCode)
public ContactTypeData[] Read(string filter)
```

Filters for the Read method are constructed using the ContactType entity.

ContactTypeData - Properties

The following table shows the data type and column name for each ContactType property stored in HBL_CONT_TYPE.

Property	Data Type	Column
ContTypeCode	string	CONT_TYPE_CODE
ContTypeDesc	string	CONT_TYPE_DESC
Inactive	string	INACTIVE
LastModified	DateTime	LAST_MODIFIED

Locking Considerations

None.

Security Considerations

Check **Execute** rights before executing a DAC. See the Functional Security topic in the Common Elements API Reference for further details:

Module	Rights Name
CMS.Net File Opening API\CMS.Net File Opening Business Logic Components 1,50000,50750,50751	Execute

Counsel DAC

This topic covers the Counsel DAC, including details for corresponding DACs in the .NET and web service platforms.

The Counsel DAC uses the **CounselData** class to manipulate data in the PMM_COUNSEL table.

The prototypes, descriptions and examples provided here use C# syntax for .NET BLCs, and web service definition language (WSDL) for web service BLCs. Syntax for other languages may vary.

Location

Assembly	Namespace
FileOpeningCOM.dll	Solution6.Cio.FileOpening

CounselDAC/CounselService.asmx

This information applies to equivalent DACs for both the .NET and web services platforms. See the Business Logic Components section of the Common Elements API Reference for descriptions:

Methods

```
public CounselData ReadSingle(string counselID)
public CounselData[] Read(string filter)
```

Filters for the Read method are constructed using the Counsel entity.

CounselData - Properties

The following table shows the data type and column name for each Counsel property stored in PMM_COUNSEL.

Property	Data Type	Column
BarNumber	string	BAR_NUMBER
Comments	string	COMMENTS
CounselID	string	COUNSEL_ID
CounselName	string	COUNSEL_NAME
DefAddressUno	int	DEF_ADDRESS_UNO
DirectPhone	string	DIRECT_PHONE
Extension	string	EXTENSION
Inactive	string	INACTIVE
LastModified	DateTime	LAST_MODIFIED
LawFirmCode	string	LAW_FIRM_CODE
NameUno	int	NAME_UNO
PhoneNumber	string	PHONE_NUMBER

Locking Considerations

None.

Security Considerations

Check **Execute** rights before executing a DAC. See the Functional Security topic in the Common Elements API Reference for further details:

Module	Rights Name
CMS.Net File Opening API\CMS.Net File Opening Business Logic Components 1,50000,50750,50751	Execute

Country DAC

This topic covers the Country DAC, including details for corresponding DACs in the .NET and web service platforms. To understand the difference between .NET BLCs and their web service equivalents, please see the Business Logic Components section of the Common Elements API Reference.

The Country DAC uses the **CountryData** class to manipulate data in the HBL_COUNTRY table.

The prototypes, descriptions and examples provided here use C# syntax for .NET BLCs, and web service definition language (WSDL) for web service BLCs. Syntax for other languages may vary.

Location

Assembly	Namespace
FileOpeningCOM.dll	Solution6.Cio.FileOpening

CountryDAC/CountryService.asmx

This information applies to equivalent DACs for both the .NET and web services platforms:

Methods

```
public CountryData ReadSingle(string countryCode)
public CountryData[] Read(string filter)
```

Filters for the Read method are constructed using the Country entity.

CountryData - Properties

The following table shows the data type and column name for each Country property stored in HBL_COUNTRY.

Property	Data Type	Column
CountryCode	string	HBL_COUNTRY
CountryName	string	HBL_COUNTRY
Inactive	string	HBL_COUNTRY
LastModified	DateTime	HBL_COUNTRY

Locking Considerations

None.

Security Considerations

Check **Execute** rights before executing a DAC. See the Functional Security topic in the Common Elements API Reference for further details:

Module	Rights Name
CMS.Net File Opening API\CMS.Net File Opening Business Logic Components 1,50000,50750,50751	Execute

Cover Group DAC

This topic covers the CoverGroup DAC, including details for corresponding DACs in the .NET and web service platforms. >.

The CoverGroup DAC uses the **CoverGroupData** class to manipulate data in the TBM_COVERGRP table.

The prototypes, descriptions and examples provided here use C# syntax for .NET BLCs, and web service definition language (WSDL) for web service BLCs. Syntax for other languages may vary.

Location

Assembly	Namespace
FileOpeningCOM.dll	Solution6.Cio.FileOpening

CoverGroupDAC/CoverGroupService.asmx

This information applies to equivalent DACs for both the .NET and web services platforms:

Methods

```
public CoverGroupData ReadSingle(string coverCode)
public CoverGroupData[] Read(string filter)
```

Entity: Cover Group

CoverGroupData - Properties

The following table shows the data type and column name for each CoverGroup property stored in TBM_COVERGRP.

Property	Data Type	Column
AddressUno	int	ADDRESS_UNO
ClientUno	int	CLIENT_UNO
ContactUno	int	CONTACT_UNO
CoverCode	string	COVER_CODE
CoverDesc	string	COVER_DESC
CurrencyCode	string	CURRENCY_CODE

Property	Data Type	Column
CvFormatUno	int	CV_FORMAT_UNO
CvpFormatUno	int	CVP_FORMAT_UNO
Inactive	string	INACTIVE
LastModified	DateTime	LAST_MODIFIED

Locking Considerations

None.

Security Considerations

Check **Execute** rights before executing a DAC. See the Functional Security topic in the Common Elements API Reference for further details:

Module	Rights Name
CMS.Net File Opening API\CMS.Net File Opening Business Logic Components 1,50000,50750,50751	Execute

Currency DAC

This topic covers the Currency DAC, including details for corresponding DACs in the .NET and web service platforms. To understand the difference between .NET BLCs and their web service equivalents, please see.

The Currency DAC uses the **CurrencyData** class to manipulate data in the TBL_CURRENCY table.

The prototypes, descriptions and examples provided here use C# syntax for .NET BLCs, and web service definition language (WSDL) for web service BLCs. Syntax for other languages may vary.

Location

Assembly	Namespace
FileOpeningCOM.dll	Solution6.Cio.FileOpening

CurrencyDAC/CurrencyService.asmx

This information applies to equivalent DACs for both the .NET and web services platforms. See the Business Logic Components section of the Common Elements API Reference for descriptions:

Methods

```
public CurrencyData ReadSingle(string currencyCode)
public CurrencyData[] Read(string filter)
```

Entity: Currency

CurrencyData - Properties

The following table shows the data type and column name for each Currency property stored in TBL_CURRENCY.

Property	Data Type	Column
CurrencyCode	string	CURRENCY_CODE
CurrencyDesc	string	CURRENCY_DESC
CurrencySymbol	string	CURRENCY_SYMBOL
DecimalPlaces	int	DECIMAL_PLACES
ImportCode	string	IMPORT_CODE
ImportRecip	string	IMPORT_RECIP
Inactive	string	INACTIVE
LastModified	DateTime	LAST_MODIFIED
LockedRate	double	LOCKED_RATE
LockedToCurr	string	LOCKED_TO_CURR
LockedYN	string	LOCKED_YN

Locking Considerations

None.

Security Considerations

Check **Execute** rights before executing a DAC. See the Functional Security topic in the Common Elements API Reference for further details:

Module	Rights Name
CMS.Net File Opening API\CMS.Net File Opening Business Logic Components 1,50000,50750,50751	Execute

Department DAC

This topic covers the Department DAC, including details for corresponding DACs in the .NET and web service platforms. To understand the difference between .NET BLCs and their web service equivalents, please see theBLC topic in primer>>.

The Department DAC uses the **DepartmentData** class to manipulate data in the HBL_DEPT table. For information on data classes and standard functions of .NET BLCs, please see the BLC topic in primer>>.

The prototypes, descriptions and examples provided here use C# syntax for .NET BLCs, and web service definition language (WSDL) for web service BLCs. Syntax for other languages may vary.

Location

Assembly	Namespace
FileOpeningCOM.dll	Solution6.Cio.FileOpening

DepartmentDAC/DepartmentService.asmx

This information applies to equivalent DACs for both the .NET and web services platforms. See the BLC topic in primer>> for descriptions:

Methods

```
public DepartmentData ReadSingle(string deptCode)
public DepartmentData[] Read(string filter)
```

Entity: Department

DepartmentData - Properties

The following table shows the data type and column name for each Department property stored in HBL_DEPT.

Property	Data Type	Column
DeptCode	string	DEPT_CODE
DeptName	string	DEPT_NAME
DhEmplUno	int	DH_EMPL_UNO
Inactive	string	INACTIVE
LastModified	DateTime	LAST_MODIFIED
StkDeptNum	int	STK_DEPT_NUM

Locking Considerations

None.

Security Considerations

Check **Execute** rights before executing a DAC. See the Functional Security topic in the Common Elements API Reference for further details:

Module	Rights Name
CMS.Net File Opening API\CMS.Net File Opening Business Logic Components 1,50000,50750,50751	Execute

Fee Rate BLCs/DACs

This topic covers all FeeRate-related BLCs and DACs, including details for corresponding BLCs in the .NET and web service platforms. To understand the difference between .NET BLCs and their web service equivalents, please see Business Logic Components (BLCs).

FeeRate BLCs and DACs use **FeeRateData** classes to manipulate data in the TBM_RATE_FEE table. For information on data classes and standard functions of .NET BLCs, please see Business Logic Components (BLCs).

The prototypes, descriptions and examples provided here use C# syntax for .NET BLCs, and web service definition language (WSDL) for web service BLCs. Syntax for other languages may vary.

Location

Assembly	Namespace
FileOpeningCOM.dll	Solution6.Cio.FileOpening

FeeRateBLC/FeeRateService.asmx

This information applies to equivalent BLCs for both the .NET and web services platforms. See Business Logic Components (BLCs) for descriptions:

Methods

```
public int Create(FeeRateDataCreate data)
public void Update(int rowUno, FeeRateDataUpdate data)
public void Delete(int rowUno)
```

.NET Events

```
public event CreatingDelegate Creating
public event CreatedDelegate Created
public event UpdatingDelegate Updating
public event UpdatedDelegate Updated
public event DeletingDelegate Deleting
public event DeletedDelegate Deleted
```

.NET Delegates

```
public delegate void CreatingDelegate(FeeRateDataCreate data)
public delegate void CreatedDelegate(int rowUno,
FeeRateDataCreate data)
public delegate void UpdatingDelegate(int rowUno,
FeeRateDataUpdate data)
public delegate void UpdatedDelegate(int rowUno,
FeeRateDataUpdate data)
public delegate void DeletingDelegate(int rowUno)
public delegate void DeletedDelegate(int rowUno)
```

COM+ Event Interface

```
public interface IFeeRateEvents
{
       void Creating(FeeRateDataCreate data);
       void Created(int rowUno, FeeRateDataCreate data);
       void Updating(int rowUno, FeeRateDataUpdate data);
       void Updated(int rowUno, FeeRateDataUpdate data);
       void Deleting(int rowUno);
       void Deleted(int rowUno);
}
```

COM+ Event Class

Solution6.Cio.FileOpening.FeeRateEvents

FeeRateDAC/FeeRateService.asmx

This information applies to equivalent BLCs for both the .NET and web services platforms. See Business Logic Components (BLCs) for descriptions:

Methods

```
public FeeRateData Initialize(FeeRateGroupType groupType, int
uno)
WS Only: FeeRateDataCreate InitializeDataCreate
(FeeRateGroupType groupType, int uno)
public FeeRateData ReadSingle(int rowUno)
public FeeRateData[] Read(string filter)
WS Only: FeeRateDataCreate GetDataCreate (FeeRateData data)
WS Only: FeeRateDataUpdate GetDataUpdate (FeeRateData data)
```

FeeRateData

See Business Logic Components (BLCs) for descriptions:

Methods

```
public FeeRateDataCreate GetDataCreate()
public FeeRateDataUpdate GetDataUpdate()
```

For properties, see below.

FeeRateDataCreate

For properties, see below.

FeeRateDataUpdate

For properties, see below.

Properties

The following table shows the data type for each FeeRate property. When the data is retrieved from TBM_RATE_FEE table, the column name and data class are indicated. When the data is retrieved from a foreign table, the appropriate DAC is provided instead.

Property	Data Type	Column	Data	Data Create	Data Update	DAC
AllOffices	String	ALL_OFFICES	Y	Y		
AllDepartments	String	ALL_DEPTS	Y	Y		
ClientUno	Int	CLIENT_UNO	Y	Y		ClientDAC
CurrencyCode	String	CURRENCY_CODE	Y	Y		CurrencyDAC
DepartmentCode	String	DEPT	Y	Y		DepartmentDAC
EffectiveDate	DateTime	EFF_DATE	Y	Y		
EmployeeUno	Int	EMPL_UNO	Y	Y		PersonnelDAC
GroupType	FeeRateGroupType	GROUP_TYPE	Y	Y		
LastModified	DateTime	LAST_MODIFIED	Y			
MatterUno	Int	MATTER_UNO	Y	Y		MatterDAC
MemberType	FeeRateMemberType	MEMBER_TYPE	Y	Y		
MarkupDownPercent	Double	MK_PCNT	Y	Y	Y	
OfficeCode	String	OFFC	Y	Y		
RankCode	Int	RANK_CODE	Y	Y		
Rate	Decimal	RATE	Y	Y	Y	
RateCap	String	IS_CAP	Y	Y		
RateLevel	Int	RATE_LEVEL	Y	Y		FeeRateLevelDAC

Property	Data Type	Column	Data	Data Create	Data Update	DAC
RateSetUno	Int	RATE_SET_UNO	Y			RateSetDAC
RowUno	Int	ROW_UNO	Y			

Locking Considerations

None.

Security Considerations

Check **Execute** rights before executing a DAC. Enforce functional security for the **Create**, **Edit** and **Delete** methods by checking the functional security right of the same name listed in the table below. See the Functional Security topic in the Common Elements API Reference for further details:

Module	Rights Name
CMS.Net File Opening API\CMS.Net File Opening Business Logic Components 1,50000,50750,50751	Execute
CMS.Net File Opening API\CMS.Net File Opening Business Logic Components\CMS.Net File Opening-FeeRate 1,50000,50750,50751,50770	Create Edit Delete

Fee Rate Level DAC

This topic covers the FeeRateLevel DAC, including details for corresponding DACs in the .NET and web service platforms. To understand the difference between .NET BLCs and their web service equivalents, please see the Business Logic Components Section of the Browser Common Elements API Reference.

The FeeRateLevel DAC uses the **FeeRateLevelData** class to manipulate data in the TBL_LEVEL_FEE table. For information on data classes and standard functions of .NET BLCs, please see the Business Logic Components Section of the Browser Common Elements API Reference.

The prototypes, descriptions and examples provided here use C# syntax for .NET BLCs, and web service definition language (WSDL) for web service BLCs. Syntax for other languages may vary.

Location

Assembly	Namespace
FileOpeningCOM.dll	Solution6.Cio.FileOpening

FeeRateLevelDAC/FeeRateLevelService.asmx

This information applies to equivalent DACs for both the .NET and web services platforms. See the Business Logic Components section of the Common Elements API Reference for descriptions:

Methods

```
public FeeRateLevelData ReadSingle(int rateLevel)
public FeeRateLevelData[] Read(string filter)
```

Entity: FeeRateLevel

FeeRateLevelData - Properties

The following table shows the data type and column name for each FeeRateLevel property stored in TBL_LEVEL_FEE.

Property	Data Type	Column
Description	string	DESCRIPTION
Inactive	string	INACTIVE
LastModified	DateTime	LAST_MODIFIED
RateLevel	int	RATE_LEVEL

Locking Considerations

None.

Security Considerations

Check **Execute** rights before executing a DAC. See the Functional Security topic in the Common Elements API Reference for further details:

Module	Rights Name
CMS.Net File Opening API\CMS.Net File Opening Business Logic Components 1,50000,50750,50751	Execute

Jurisdiction DAC

This topic covers the Jurisdiction DAC, including details for corresponding DACs in the .NET and web service platforms. To understand the difference between .NET BLCs and their web service equivalents, please see the Business Logic Components section of the Common Elements API Reference.

The Jurisdiction DAC uses the **JurisdictionData** class to manipulate data in the TBL_JURISDIC table. For information on data classes and standard functions of .NET BLCs, please see the Business Logic Components section of the Common Elements API Reference.

The prototypes, descriptions and examples provided here use C# syntax for .NET BLCs, and web service definition language (WSDL) for web service BLCs. Syntax for other languages may vary.

Location

Assembly	Namespace
FileOpeningCOM.dll	Solution6.Cio.FileOpening

JurisdictionDAC/JurisdictionService.asmx

This information applies to equivalent DACs for both the .NET and web services platforms. See the Business Logic Components section of the Common Elements API Reference for descriptions:

Methods

```
public JurisdictionData ReadSingle(string jurisdicCode)
public JurisdictionData[] Read(string filter)
```

Entity: Jurisdiction

JurisdictionData - Properties

The following table shows the data type and column name for each Jurisdiction property stored in TBL_JURISDIC.

Property	Data Type	Column
Inactive	string	INACTIVE
JurisdicCode	string	JURISDIC_CODE
JurisdicDesc	string	JURISDIC_DESC
LastModified	DateTime	LAST_MODIFIED
StateCode	string	STATE_CODE
TaxInOut	string	TAX_IN_OUT

Locking Considerations

None.

Security Considerations

Check **Execute** rights before executing a DAC. See the Functional Security topic in the Common Elements API Reference for further details:

Module	Rights Name
CMS.Net File Opening API\CMS.Net File Opening Business Logic Components 1,50000,50750,50751	Execute

Language DAC

This topic covers the Language DAC, including details for corresponding DACs in the .NET and web service platforms. To understand the difference between .NET BLCs and their web service equivalents, please see the Business Logic Components section of the Common Elements API Reference.

The Language DAC uses the **LanguageData** class to manipulate data in the HBL_LANGUAGE table. For information on data classes and standard functions of .NET BLCs, please see the Business Logic Components section of the Common Elements API Reference.

The prototypes, descriptions and examples provided here use C# syntax for .NET BLCs, and web service definition language (WSDL) for web service BLCs. Syntax for other languages may vary.

Location

Assembly	Namespace
FileOpeningCOM.dll	Solution6.Cio.FileOpening

LanguageDAC/LanguageService.asmx

This information applies to equivalent DACs for both the .NET and web services platforms. See the Business Logic Components section of the Common Elements API Reference for descriptions:

Methods

```
public LanguageData ReadSingle(string languageCode)
public LanguageData[] Read(string filter)
```

Entity: Language

LanguageData - Properties

The following table shows the data type and column name for each Language property stored in HBL_LANGUAGE.

Property	Data Type	Column
Inactive	string	INACTIVE
IsLocale	string	IS_LOCALE
LanguageCode	string	LANGUAGE_CODE

Property	Data Type	Column
LanguageDesc	string	LANGUAGE_DESC
LastModified	DateTime	LAST_MODIFIED

Locking Considerations

None.

Security Considerations

Check **Execute** rights before executing a DAC. See the Functional Security topic in the Common Elements API Reference for further details:

Module	Rights Name
CMS.Net File Opening API\CMS.Net File Opening Business Logic Components 1,50000,50750,50751	Execute

Law Firm DAC

This topic covers the LawFirm DAC, including details for corresponding DACs in the .NET and web service platforms. To understand the difference between .NET BLCs and their web service equivalents, please see the Business Logic Components section of the Common Elements API Reference.

The LawFirm DAC uses the **LawFirmData** class to manipulate data in the PMM_LAWFIRM table. For information on data classes and standard functions of .NET BLCs, please see the Business Logic Components section of the Common Elements API Reference.

The prototypes, descriptions and examples provided here use C# syntax for .NET BLCs, and web service definition language (WSDL) for web service BLCs. Syntax for other languages may vary.

Location

Assembly	Namespace
FileOpeningCOM.dll	Solution6.Cio.FileOpening

LawFirmDAC/LawFirmService.asmx

This information applies to equivalent DACs for both the .NET and web services platforms. See the Business Logic Components section of the Common Elements API Reference for descriptions:

Methods

```
public LawFirmData ReadSingle(string lawFirmCode)
public LawFirmData[] Read(string filter)
```

Entity: Law Firm

LawFirmData - Properties

The following table shows the data type and column name for each LawFirm property stored in PMM_LAWFIRM.

Property	Data Type	Column
Comments	string	COMMENTS
FirmName	string	FIRM_NAME
Inactive	string	INACTIVE
LastModified	DateTime	LAST_MODIFIED
LawFirmCode	string	LAWFIRM_CODE
NameUno	int	NAME_UNO

Locking Considerations

None.

Security Considerations

Check **Execute** rights before executing a DAC. See the Functional Security topic in the Common Elements API Reference for further details:

Module	Rights Name
CMS.Net File Opening API\CMS.Net File Opening Business Logic Components 1,50000,50750,50751	Execute

Matter BLCs/DACs

This topic covers all Matter-related BLCs and DACs, including details for corresponding BLCs in the .NET and web service platforms. To understand the difference between .NET BLCs and their web service equivalents, please see the Business Logic Components section of the Common Elements API Reference.

Matter BLCs and DACs use **MatterData** classes to manipulate data in the HBM_MATTER and TBM_MATTER tables. For information on data classes and standard functions of .NET BLCs, please see the Business Logic Components section of the Common Elements API Reference.

The prototypes, descriptions and examples provided here use C# syntax for .NET BLCs, and web service definition language (WSDL) for web service BLCs. Syntax for other languages may vary.

Location

Assembly	Namespace
FileOpeningCOM.dll	Solution6.Cio.FileOpening

MatterBLC/MatterService.asmx

This information applies to equivalent BLCs for both the .NET and web services platforms. See the Business Logic Components section of the Common Elements API Reference for descriptions:

Methods

```
public int Create(MatterDataCreate data)
public void Update(int matterUno, MatterDataUpdate data)
public void Delete(int matterUno, bool deleteChildren)
```

.Net Events

```
public event CreatingDelegate Creating
public event CreatedDelegate Created
public event UpdatingDelegate Updating
public event UpdatedDelegate Updated
public event DeletingDelegate Deleting
public event DeletedDelegate Deleted
```

.Net Delegates

```
public delegate void CreatingDelegate(MatterDataCreate data)
public delegate void CreatedDelegate(int matterUno,
MatterDataCreate data)
public delegate void UpdatingDelegate(int matterUno,
MatterDataUpdate data)
public delegate void UpdatedDelegate(int matterUno,
MatterDataUpdate data)
public delegate void DeletingDelegate(int matterUno, bool
deleteChildren)
public delegate void DeletedDelegate(int matterUno, bool
deleteChildren)
```

COM+ Event Interface

```
public interface IMatterEvents
{
   void Creating(MatterDataCreate data);
   void Created(int matterUno, MatterDataCreate data);
   void Updating(int matterUno, MatterDataUpdate data);
   void Updated(int matterUno, MatterDataUpdate data);
   void Deleting(int matterUno, bool deleteChildren);
   void Deleted(int matterUno, bool deleteChildren);
}
```

COM+ Event Class

Solution6.Cio.FileOpening.MatterEvents

MatterDAC/MatterService.asmx

This information applies to equivalent BLCs for both the .NET and web services platforms. See the Business Logic Components section of the Common Elements API Reference for descriptions:

Methods

```
public MatterData Initialize()
WS Only:MatterDataCreate InitializeDataCreate()
public MatterData ReadSingle(int matterUno)
public MatterData[] Read(string filter)
WS Only:MatterDataCreate GetDataCreate (MatterData data
WS Only:MatterDataUpdate GetDataUpdate (MatterData data
```

Entity: Matter

MatterData

See the Business Logic Components section of the Common Elements API Reference for descriptions:

Methods

```
public MatterDataCreate GetDataCreate()
public MatterDataUpdate GetDataUpdate()
```

For properties, see below.

MatterDataCreate

For properties, see below.

MatterDataUpdate

For properties, see below.

Properties

The following table shows the data type for each Matter property. When the data is retrieved from HBM_MATTER and TBM_MATTER tables, the column name and data class are indicated. When the data is retrieved from a foreign table, the appropriate DAC is provided instead.

Property	Data Type	Column	Data	Data Create	Data Update	DAC
ActionGroupCode	string	ACTION_GROUP_CODE	Y	Y	Y	
AddressUno	int	ADDRESS_UNO	Y	Y	Y	AddressDAC
AllowBill	string	TBM_MATTER.ALLOW_BILL	Y	Y	Y	

Property	Data Type	Column	Data	Data Create	Data Update	DAC
AllowBlockBilling	string	ALLOW_BLOCK_BILLING	Y	Y	Y	
AllowDisb	string	TBM_MATTER.ALLOW_DISB	Y	Y	Y	
AllowInterest	string	TBM_MATTER.ALLOW_INTEREST	Y	Y	Y	
AllowTime	string	TBM_MATTER.ALLOW_TIME	Y	Y	Y	
AmtArrange	decimal	TBM_MATTER.AMT_ARRANGE	Y		Y	
AssignEmplUno	int	ASSIGN_EMPL_UNO	Y		Y	PersonnelDAC
AutoOadAloc	string	TBM_MATTER.AUTO_OAD_ALOC	Y	Y	Y	
AutoOafAloc	string	TBM_MATTER.AUTO_OAF_ALOC	Y	Y	Y	
AutoRaClient	string	TBM_MATTER.AUTO_RA_CLIENT	Y	Y	Y	
AutoRaMatter	string	TBM_MATTER.AUTO_RA_MATTER	Y	Y	Y	
AutoRaPayor	string	TBM_MATTER.AUTO_RA_PAYOR	Y	Y	Y	
AutoRetAloc	string	TBM_MATTER.AUTO_RET_ALOC	Y	Y	Y	
AutoUnapAloc	string	TBM_MATTER.AUTO_UNAP_ALOC	Y	Y	Y	
BasCurrFrom	string	TBM_MATTER.BAS_CURR_FROM	Y	Y	Y	
BasDisbCurr	string	TBM_MATTER.BAS_DISB_CURR	Y	Y	Y	
BillEmplUno	int	BILL_EMPL_UNO	Y		Y	PersonnelDAC
BillFreqCode	string	BILL_FREQ_CODE	Y		Y	BillingFrequencyDAC

Property	Data Type	Column	Data	Data Create	Data Update	DAC
BillGrpUno	int	BILLGRP_UNO	Y		Y	BillGroupDAC
ClaimNumber	string	HBM_MATTER.CLAIM_NUMBER	Y	Y	Y	
ClientCode	string	HBM_MATTER.CLIENT_CODE	Y		Y	
ClientMatName	string	HBM_MATTER.CLIENT_MAT_NAME	Y	Y	Y	
ClientUno	int	CLIENT_UNO	Y	Y	Y	ClientDAC
ClntMattCode	string	HBM_MATTER.CLNT_MATT_CODE	Y			
CloseDate	date time	HBM_MATTER.CLOSE_DATE	Y	Y	Y	
CloseEmplUno	int	CLOSE_EMPL_UNO	Y	Y	Y	PersonnelDAC
CollectionContactUno	int	COLL_CONTACT_UNO	Y	Y	Y	
CollectionEmployeeUno	int	COLL_EMPL_UNO	Y	Y	Y	
CommentText	string	HBM_MATTER.COMMENT_TEXT_ID	Y	Y	Y	
ConsolidateBls	string	TBM_MATTER.CONSOLIDATE_BLS	Y		Y	
ContinDisb	string	TBM_MATTER.CONTIN_DISB	Y	Y	Y	
Contingency	string	TBM_MATTER.CONTINGENCY	Y	Y	Y	
ContinPcnt	double	TBM_MATTER.CONTIN_PCNT	Y	Y	Y	
CoverCode	string	COVER_CODE	Y	Y	Y	CoverGroupDAC
CreditHoldOK	string	TBM_MATTER.CREDIT_HOLD_OK	Y		Y	
CreditLimit	double	TBM_MATTER.CREDIT_LIM	Y		Y	

Property	Data Type	Column	Data	Data Create	Data Update	DAC
		IT				
CurrencyCode	string	CURRENCY_CODE	Y		Y	CurrencyDAC
Dept	string	DEPT	Y		Y	DepartmentDAC
DescText	string	HBM_MATTER.DESC_TEXT_ID	Y	Y	Y	
DiRateSetUno	int	DI_RATE_SET_UNO	Y		Y	RateSetDAC
DisbArrAmt	decimal	TBM_MATTER.DISB_ARR_AMT	Y	Y	Y	
DisbArrange	string	TBM_MATTER.DISB_ARRANGE	Y	Y	Y	
DisbArrType	string	TBM_MATTER.DISB_ARR_TYPE	Y	Y	Y	
DisbClass	string	TBM_MATTER.DISB_CLASS	Y		Y	
DisbJurOvride	string	TBM_MATTER.DISB_JUR_OVRIDE	Y		Y	
EditDate	date time	HBM_MATTER.EDIT_DATE	Y	Y	Y	
FeeArrange	string	TBM_MATTER.FEE_ARRANGE	Y	Y	Y	
FeeBillFormat	string	TBM_MATTER.FEE_BILL_FORMAT	Y	Y	Y	
GenDisbFlag	string	TBM_MATTER.GEN_DISB_FLAG	Y	Y	Y	
GenDisbPcnt	double	TBM_MATTER.GEN_DISB_PCNT	Y	Y	Y	
GroupRemindBy	string	TBM_MATTER.GROUP_REMIND_BY	Y	Y	Y	
Inactive	string	HBM_MATTER.INACTIVE	Y	Y	Y	
JurisdicCode	string	JURISDIC_CODE	Y		Y	JurisdictionDAC
LanguageCode	string	LANGUAGE_CODE	Y		Y	LanguageDAC
LastBillDate	date time	TBM_MATTER.LAST_BILL_	Y			

Property	Data Type	Column	Data	Data Create	Data Update	DAC
		DATE				
LastChildSuff	int	HBM_MATTER.LAST_CHILD_SUFF	Y			
LastFreqDate	date time	TBM_MATTER.LAST_FREQ_DATE	Y			
LastModified	date time	HBM_MATTER.LAST_MODIFIED	Y			
LongMattName	string	HBM_MATTER.LONG_MATT_NAME	Y	Y	Y	
MattCatCode	string	MATT_CAT_CODE	Y	Y	Y	MatterCategoryDAC
MattClassCode	string	MATT_CLASS_CODE	Y	Y	Y	MatterClassDAC
MatterCode	string	HBM_MATTER.MATTER_CODE	Y	Y	Y	
MatterName	string	HBM_MATTER.MATTER_NAME	Y	Y	Y	
MatterNumber	int	HBM_MATTER.MATTER_NUMBER	Y			
MatterUno	int	HBM_MATTER.MATTER_UNO	Y			
MattTypeCode	string	HBM_MATTER.MATT_TYPE_CODE	Y	Y	Y	MatterTypeDAC
MkMatterUno	int	HBM_MATTER.MK_MATTER_UNO	Y	Y	Y	
NarText	string	TBM_MATTER.NAR_TEXT_ID	Y	Y	Y	
NarrativeHasMaxChar	string	NARR_HAS_MAX_CHAR	Y	Y	Y	
NarrativeMaxChar	int	NARR_MAX_CHAR	Y	Y	Y	
NextFreqDate	date time	TBM_MATTER.NEXT_FREQ_DATE	Y	Y	Y	

Property	Data Type	Column	Data	Data Create	Data Update	DAC
Offc	string	OFFC	Y		Y	OfficeDAC
OpenDate	date time	HBM_MATTER.OPEN_DATE	Y	Y	Y	
OpenEmplUno	int	OPEN_EMPL_UNO	Y	Y	Y	PersonnelDAC
OptUno	int	OPT_UNO	Y	Y	Y	MatterOptionDAC
Overtime	string	TBM_MATTER.OVERTIME	Y	Y	Y	
ParentChild	string	HBM_MATTER.PARENT_CHILD	Y	Y	Y	
ParentMattUno	int	HBM_MATTER.PARENT_MATT_UNO	Y	Y	Y	
Pending	string	HBM_MATTER.PENDING	Y	Y	Y	
PremDiscPcnt	double	TBM_MATTER.PREMDISC_PCNT	Y		Y	
PrevRateLevel	int	PREV_RATE_LEVEL	Y		Y	FeeRateLevelDAC
Prof	string	PROF	Y		Y	ProfitCenterDAC
ProrateTime	string	TBM_MATTER.PRORATE_TIME	Y	Y	Y	
PurgeRevwDate	date time	HBM_MATTER.PURGE_REVW_DATE	Y	Y	Y	
RateLevel	int	RATE_LEVEL	Y		Y	FeeRateLevelDAC
RateLevelDate	date time	TBM_MATTER.RATE_LEVEL_DATE	Y		Y	
RecurEndDate	date time	TBM_MATTER.RECUR_END_DATE	Y	Y	Y	
RecurOadAmt	decimal	TBM_MATTER.RECUR_OAD_AMT	Y	Y	Y	
RecurOafAmt	decimal	TBM_MATTER.RECUR_OAF_AMT	Y	Y	Y	
RespEmplUno	int	RESP_EMPL_UNO	Y		Y	PersonnelDAC

Property	Data Type	Column	Data	Data Create	Data Update	DAC
RetnrEndDate	date time	TBM_MATTER.RETNR_END_DATE	Y	Y	Y	
RoundType	string	TBM_MATTER.ROUND_TYPE	Y		Y	
SplFromBlDate	date time	TBM_MATTER.SPL_FROM_BLDATE	Y	Y	Y	
SplitBill	string	TBM_MATTER.SPLIT_BILL	Y	Y	Y	
SplitDetail	string	SPLIT_DETAIL	Y	Y	Y	
SplitDetailByTieredRates	string	TIERED_RATES	Y	Y	Y	
SplitDetailPayorCount	string	SB_PAYORCOUNT	Y	Y	Y	
SplitDisb	string	TBM_MATTER.SPLIT_DISB	Y	Y	Y	
SplitTime	string	TBM_MATTER.SPLIT_TIME	Y	Y	Y	
SplToBlDate	date time	TBM_MATTER.SPL_TO_BL DATE	Y	Y	Y	
StActiveMatt	string	HBM_MATTER.ST_ACTIVE_MATT	Y	Y	Y	
StatusCode	string	STATUS_CODE	Y	Y	Y	MatterStatusDAC
StdCurrFrom	string	TBM_MATTER.STD_CURR_FROM	Y	Y	Y	
StdDisbCurr	string	TBM_MATTER.STD_DISB_CURR	Y	Y	Y	
StDisplayName	string	HBM_MATTER.ST_DISPLAY_NAME	Y	Y	Y	
TaskPlanCode	string	TASK_PLAN_CODE	Y	Y	Y	PlanDAC
StActiveMatt	string	HBM_MATTER.ST_ACTIVE_MATT	Y	Y	Y	
TaskSetCode	string	TASK_SET_CODE	Y	Y	Y	TBBCodeMappingSetDAC

Property	Data Type	Column	Data	Data Create	Data Update	DAC
TaxAddressUno	int	TAX_ADDRESS_UNO	Y	Y	Y	AddressDAC
TbmLastModified	date time	TBM_MATTER.LAST_MODIFIED	Y	Y	Y	
TextText	string	TBM_MATTER.TEXT_ID	Y	Y	Y	
TimeClass	string	TBM_MATTER.TIME_CLASS	Y	Y	Y	
TimeInc	string	TBM_MATTER.TIME_INC	Y	Y	Y	
TimeJurOvride	string	TBM_MATTER.TIME_JUR_OVRIDE	Y	Y	Y	
TimeTypeCode	string	TBM_MATTER.TIME_TYPE_CODE	Y	Y	Y	
TmRateSetUno	int	TM_RATE_SET_UNO	Y	Y	Y	RateSetDAC
TobCurrFrom	string	TBM_MATTER.TOB_CURR_FROM	Y	Y	Y	
TobDisbCurr	string	TBM_MATTER.TOB_DISB_CURR	Y	Y	Y	
UseClientPart	string	TBM_MATTER.USE_CLIENT_PART	Y	Y	Y	
UseCover	string	TBM_MATTER.USE_COVER	Y	Y	Y	
UseUnits	string	TBM_MATTER.USE_UNITS	Y	Y	Y	

Locking Considerations

None.

Security Considerations

Check **Execute** rights before executing a DAC. Enforce functional security for the **Create**, **Edit** and **Delete** methods by checking the functional security right of the same name listed in the table below. See the Functional Security topic in the Common Elements API Reference for further details:

Module	Rights Name
CMS.Net File Opening API\CMS.Net File Opening Business Logic Components 1,50000,50750,50751	Execute

Module	Rights Name
CMS.Net File Opening API\CMS.Net File Opening Business Logic Components\CMS.Net File Opening-Matter 1,50000,50750,50751,50762	Create Edit Delete

Matter Category DAC

This topic covers the MatterCategory DAC, including details for corresponding DACs in the .NET and web service platforms. To understand the difference between .NET BLCs and their web service equivalents, please see the Business Logic Components section of the Common Elements API Reference.

The MatterCategory DAC uses the **MatterCategoryData** class to manipulate data in the HBL_MATT_CAT table. For information on data classes and standard functions of .NET BLCs, please see the Business Logic Components section of the Common Elements API Reference.

The prototypes, descriptions and examples provided here use C# syntax for .NET BLCs, and web service definition language (WSDL) for web service BLCs. Syntax for other languages may vary.

Location

Assembly	Namespace
FileOpeningCOM.dll	Solution6.Cio.FileOpening

MatterCategoryDAC/MatterCategoryService.asmx

This information applies to equivalent DACs for both the .NET and web services platforms:

Methods

```
public MatterCategoryData ReadSingle(string mattCatCode)
public MatterCategoryData[] Read(string filter)
```

Entity: Matter Category

MatterCategoryData - Properties

The following table shows the data type and column name for each MatterCategory property stored in HBL_MATT_CAT.

Property	Data Type	Column
GroupCode	string	GROUP_CODE
Inactive	string	INACTIVE
LastModified	DateTime	LAST_MODIFIED

Property	Data Type	Column
MattCatCode	string	MATT_CAT_CODE
MattCatDesc	string	MATT_CAT_DESC

Locking Considerations

None.

Security Considerations

Check **Execute** rights before executing a DAC. See the Functional Security topic in the Common Elements API Reference for further details:

Module	Rights Name
CMS.Net File Opening API\CMS.Net File Opening Business Logic Components 1,50000,50750,50751	Execute

Matter Class DAC

This topic covers the MatterClass DAC, including details for corresponding DACs in the .NET and web service platforms. To understand the difference between .NET BLCs and their web service equivalents, please see the Business Logic Components section of the Common Elements API Reference.

The MatterClass DAC uses the **MatterClassData** class to manipulate data in the HBL_MATT_CLASS table. For information on data classes and standard functions of .NET BLCs, please see the Business Logic Component topic in the Primer section of this document.

The prototypes, descriptions and examples provided here use C# syntax for .NET BLCs, and web service definition language (WSDL) for web service BLCs. Syntax for other languages may vary.

Location

Assembly	Namespace
FileOpeningCOM.dll	Solution6.Cio.FileOpening

MatterClassDAC/MatterClassService.asmx

This information applies to equivalent DACs for both the .NET and web services platforms. See the Business Logic Component topic in the Primer section of this document for descriptions:

Methods

```
public MatterClassData ReadSingle(string mattClassCode)
public MatterClassData[] Read(string filter)
```

Entity: Matter Class

MatterClassData - Properties

The following table shows the data type and column name for each MatterClass property stored in HBL_MATT_CLASS.

Property	Data Type	Column
GroupCode	string	GROUP_CODE
Inactive	string	INACTIVE
LastModified	DateTime	LAST_MODIFIED
MattClassCode	string	MATT_CLASS_CODE
MattClassDesc	string	MATT_CLASS_DESC

Locking Considerations

None.

Security Considerations

Check **Execute** rights before executing a DAC. See the Functional Security topic in the Common Elements API Reference for further details:

Module	Rights Name
CMS.Net File Opening API\CMS.Net File Opening Business Logic Components 1,50000,50750,50751	Execute

Matter Contact BLCs/DACs

This topic covers all MatterContact-related BLCs and DACs, including details for corresponding BLCs in the .NET and web service platforms. To understand the difference between .NET BLCs and their web service equivalents, please see the Business Logic Component topic in the Primer section of this document.

MatterContact BLCs and DACs use **MatterContactData** classes to manipulate data in the HBA_MATTER_CONT table. For information on data classes and standard functions of .NET BLCs, please see the Business Logic Component topic in the Primer section of this document.

The prototypes, descriptions and examples provided here use C# syntax for .NET BLCs, and web service

definition language (WSDL) for web service BLCs. Syntax for other languages may vary.

Location

Assembly	Namespace
FileOpeningCOM.dll	Solution6.Cio.FileOpening

MatterContactBLC/MatterContactService.asmx

This information applies to equivalent BLCs for both the .NET and web services platforms. See the Business Logic Component topic in the Primer section of this document for descriptions:

Methods

```
public int Create(MatterContactDataCreate data)
public void Update(int contactUno, MatterContactDataUpdate data)
public void Delete(int contactUno)
```

.NET Events

```
public event CreatingDelegate Creating
public event CreatedDelegate Created
public event UpdatingDelegate Updating
public event UpdatedDelegate Updated
public event DeletingDelegate Deleting
public event DeletedDelegate Deleted
```

.NET Delegates

```
public delegate void CreatingDelegate(MatterContactDataCreate data)
public delegate void CreatedDelegate(int contactUno,
MatterContactDataCreate data)
public delegate void UpdatingDelegate(int contactUno,
MatterContactDataUpdate data)
public delegate void UpdatedDelegate(int contactUno,
MatterContactDataUpdate data)
public delegate void DeletingDelegate(int contactUno)
public delegate void DeletedDelegate(int contactUno)
```

COM+ Event Interface

```
public interface IMatterContactEvents
{
   void Creating(MatterContactDataCreate data);
   void Created(int contactUno, MatterContactDataCreate data);
   void Updating(int contactUno, MatterContactDataUpdate data);
   void Updated(int contactUno, MatterContactDataUpdate data);
   void Deleting(int contactUno);
   void Deleted(int contactUno);
}
```

COM+ Event Class

Solution6.Cio.FileOpening.MatterContactEvents

MatterContactDAC/MatterContactService.asmx

This information applies to equivalent BLCs for both the .NET and web services platforms. See the Business Logic Component topic in the Primer section of this document for descriptions:

Methods

```
public MatterContactData Initialize()
WS Only: MatterContactDataCreate InitializeDataCreate()
public MatterContactData ReadSingle(int contactUno)
public MatterContactData[] Read(string filter)
WS Only: MatterContactDataCreate GetDataCreate(MatterContactData
data)
WS Only: MatterContactDataUpdate GetDataUpdate(MatterContactData
data)
```

Entity: Matter Contact

MatterContactData

See the Business Logic Component topic in the Primer section of this document for descriptions:

Methods

```
public MatterContactDataCreate GetDataCreate()
public MatterContactDataUpdate GetDataUpdate()
```

For properties, see below.

MatterContactDataCreate

For properties, see below.

MatterContactDataUpdate

For properties, see below.

Properties

The following table shows the data type for each MatterContact property. When the data is retrieved from HBA_MATTER_CONT table, the column name and data class are indicated. When the data is retrieved from a foreign table, the appropriate DAC is provided instead.

Property	Data Type	Column	Data	Data Create	Data Update	DAC
AddressUno	int	ADDRESS_UNO	Y	Y	Y	AddressDAC
ContactUno	int	CONTACT_UNO	Y			ClientContactDAC
ContTypeCode	string	CONT_TYPE_CODE	Y	Y	Y	ContactTypeDAC
LastModified	DateTime	LAST_MODIFIED	Y			
MatterContUn	int	MATTER_CONT_UN	Y	Y	Y	

Property	Data Type	Column	Data	Data Create	Data Update	DAC
o		O				
MatterUno	int	MATTER_UNO	Y	Y	Y	MatterDAC

Locking Considerations

None.

Security Considerations

Check **Execute** rights before executing a DAC. Enforce functional security for the **Create**, **Edit** and **Delete** methods by checking the functional security right of the same name listed in the table below. See the Functional Security topic in the Common Elements API Reference for further details:

Module	Rights Name
CMS.Net File Opening API\CMS.Net File Opening Business Logic Components 1,50000,50750,50751	Execute
CMS.Net File Opening API\CMS.Net File Opening Business Logic Components\CMS.Net File Opening-MatterContact 1,50000,50750,50751,50763	Create Edit Delete

Matter Group DAC

This topic covers the MatterGroup DAC, including details for corresponding DACs in the .NET and web service platforms. To understand the difference between .NET BLCs and their web service equivalents, please see the Business Logic Component topic in the Primer section of this document.

The MatterGroup DAC uses the **MatterGroupData** class to manipulate data in the HBL_MATT_GRP table. For information on data classes and standard functions of .NET BLCs, please see the Business Logic Component topic in the Primer section of this document.

The prototypes, descriptions and examples provided here use C# syntax for .NET BLCs, and web service definition language (WSDL) for web service BLCs. Syntax for other languages may vary.

Location

Assembly	Namespace
FileOpeningCOM.dll	Solution6.Cio.FileOpening

MatterGroupDAC/MatterGroupService.asmx

This information applies to equivalent DACs for both the .NET and web services platforms. See the Business Logic Component topic in the Primer section of this document for descriptions:

Methods

```
public MatterGroupData ReadSingle(string mattGroupCode)
public MatterGroupData[] Read(string filter)
```

Entity: Matter Group

MatterGroupData - Properties

The following table shows the data type and column name for each MatterGroup property stored in HBL_MATT_GRP.

Property	Data Type	Column
Inactive	string	INACTIVE
LastModified	DateTime	LAST_MODIFIED
MattGroupCode	string	MATT_GROUP_CODE
MattGroupName	string	MATT_GROUP_NAME

Locking Considerations

None.

Security Considerations

Check **Execute** rights before executing a DAC. See the Functional Security topic in the Common Elements API Reference for further details:

Module	Rights Name
CMS.Net File Opening API\CMS.Net File Opening Business Logic Components 1,50000,50750,50751	Execute

Matter Matter Group BLCs/DACs

This topic covers all MatterMatterGroup-related BLCs and DACs, including details for corresponding BLCs in the .NET and web service platforms. To understand the difference between .NET BLCs and their web service equivalents, please see the Business Logic Component topic in the Primer section of this document.

MatterMatterGroup BLCs and DACs use **MatterMatterGroupData** classes to manipulate data in the HBA_MATTER_GRP table. For information on data classes and standard functions of .NET BLCs, please see the

Business Logic Component topic in the Primer section of this document.

The prototypes, descriptions and examples provided here use C# syntax for .NET BLCs, and web service definition language (WSDL) for web service BLCs. Syntax for other languages may vary.

Location

Assembly	Namespace
FileOpeningCOM.dll	Solution6.Cio.FileOpening

MatterMatterGroupBLC/MatterMatterGroupService.asmx

This information applies to equivalent BLCs for both the .NET and web services platforms. See the Business Logic Component topic in the Primer section of this document for descriptions:

Methods

```
public void Create(int matterUno, string mattGroupCode)
public void Delete(int matterUno, string mattGroupCode)
```

.NET Events

```
public event CreatingDelegate Creating
public event CreatedDelegate Created
public event DeletingDelegate Deleting
public event DeletedDelegate Deleted
```

.NET Delegates

```
public delegate void CreatingDelegate(int matterUno, string
mattGroupCode)
public delegate void CreatedDelegate(int matterUno, string
mattGroupCode)
public delegate void DeletingDelegate(int matterUno, string
mattGroupCode)
public delegate void DeletedDelegate(int matterUno, string
mattGroupCode)
```

COM+ Event Interface

```
public interface IMatterMatterGroupEvents
{
   void Creating(int matterUno, string mattGroupCode);
   void Created(int matterUno, string mattGroupCode);
   void Deleting(int matterUno, string mattGroupCode);
   void Deleted(int matterUno, string mattGroupCode);
}
```

COM+ Event Class

Solution6.Cio.FileOpening.MatterMatterGroupEvents

MatterMatterGroupDAC/MatterMatterGroupService.asmx

This information applies to equivalent BLCs for both the .NET and web services platforms. See the Business Logic Component topic in the Primer section of this document for descriptions:

Methods

```
public MatterGroupData ReadSingle(int matterUno, string
mattGroupCode)
public MatterGroupData[] Read(string filter)
```

Entity: MatterMatterGroup

MatterMatterGroupData

For properties, see below.

Properties

The following table shows the data type for each MatterMatterGroup property. When the data is retrieved from HBA_MATTER_GRP table, the column name and data class are indicated. When the data is retrieved from a foreign table, the appropriate DAC is provided instead.

Property	Data Type	Column	Data	Data Create	Data Update	DAC
LastModified	DateTime	LAST_MODIFIED	Y	n/a	n/a	
MatterUno	int	MATTER_UNO	Y	n/a	n/a	MatterDAC
MattGroupCode	string	MATT_GROUP_CODE	Y	n/a	n/a	MatterGroupDAC

Locking Considerations

None.

Security Considerations

Check **Execute** rights before executing a DAC. Enforce functional security for the **Create**, **Edit** and **Delete** methods by checking the functional security right of the same name listed in the table below. See the Functional Security topic in the Common Elements API Reference for further details:

Module	Rights Name
CMS.Net File Opening API\CMS.Net File Opening Business Logic Components 1,50000,50750,50751	Execute
CMS.Net File Opening API\CMS.Net File Opening Business Logic Components\CMS.Net File Opening-MatterMatterGroup 1,50000,50750,50751,50764	Create Delete

Matter Option DAC

This topic covers the MatterOption DAC, including details for corresponding DACs in the .NET and web service platforms. To understand the difference between .NET BLCs and their web service equivalents, please see the Business Logic Component topic in the Primer section of this document.

The MatterOption DAC uses the **MatterOptionData** class to manipulate data in the TBM_MATTER_OPT table. For information on data classes and standard functions of .NET BLCs, please see the Business Logic Component topic in the Primer section of this document.

The prototypes, descriptions and examples provided here use C# syntax for .NET BLCs, and web service definition language (WSDL) for web service BLCs. Syntax for other languages may vary.

Location

Assembly	Namespace
FileOpeningCOM.dll	Solution6.Cio.FileOpening

MatterOptionDAC/MatterOptionService.asmx

This information applies to equivalent DACs for both the .NET and web services platforms. See the Business Logic Component topic in the Primer section of this document for descriptions:

Methods

```
public MatterOptionData ReadSingle(int optUno)
public MatterOptionData[] Read(string filter)
```

Editing: MatterOption

MatterOptionData - Properties

The following table shows the data type and column name for each MatterOption property stored in TBM_MATTER_OPT.

Property	Data Type	Column
LastModified	DateTime	LAST_MODIFIED
OptUno	int	OPT_UNO

Locking Considerations

None.

Security Considerations

Check **Execute** rights before executing a DAC. See the Functional Security topic in the Common Elements API Reference for further details:

Module	Rights Name
CMS.Net File Opening API\CMS.Net File Opening Business Logic Components 1,50000,50750,50751	Execute

Matter Participating BLCs/DACs

This topic covers all MatterParticipating-related BLCs and DACs, including details for corresponding BLCs in the .NET and web service platforms. To understand the difference between .NET BLCs and their web service equivalents, please see the Business Logic Component topic in the Primer section of this document.

MatterParticipating BLCs and DACs use **MatterParticipatingData** classes to manipulate data in the TBM_CLMAT_PART table. For information on data classes and standard functions of .NET BLCs, please see the Business Logic Component topic in the Primer section of this document.

The prototypes, descriptions and examples provided here use C# syntax for .NET BLCs, and web service definition language (WSDL) for web service BLCs. Syntax for other languages may vary.

Location

Assembly	Namespace
FileOpeningCOM.dll	Solution6.Cio.FileOpening

MatterParticipatingBLC/MatterParticipatingService.asmx

This information applies to equivalent BLCs for both the .NET and web services platforms. See the Business Logic Component topic in the Primer section of this document for descriptions:

Methods

```
public void Create(int matterUno, DateTime effDate, string
partCatCode, MatterParticipatingDetailDataCreate[] data)
public void Update(int matterUno, DateTime effDate, string
partCatCode, MatterParticipatingDetailDataUpdate[] data)
public void Delete(int matterUno, DateTime effDate, string
partCatCode)
```

.NET Events

```
public event CreatingDelegate Creating
public event CreatedDelegate Created
public event UpdatingDelegate Updating
public event UpdatedDelegate Updated
public event DeletingDelegate Deleting
public event DeletedDelegate Deleted
```

.NET Delegates

```
public delegate void CreatingDelegate(int matterUno, DateTime
effDate, string partCatCode, MatterParticipatingDetailDataCreate[]
data)
public delegate void CreatedDelegate(int matterUno, DateTime
effDate, string partCatCode, MatterParticipatingDetailDataCreate[]
data)
public delegate void UpdatingDelegate(int matterUno, DateTime
effDate, string partCatCode, MatterParticipatingDetailDataUpdate[]
data)
public delegate void UpdatedDelegate(int matterUno, DateTime
effDate, string partCatCode, MatterParticipatingDetailDataUpdate[]
data)
public delegate void DeletingDelegate(int matterUno, DateTime
effDate, string partCatCode)
public delegate void DeletedDelegate(int matterUno, DateTime
effDate, string partCatCode)
```

COM+ Event Interface

```
public interface IMatterParticipatingEvents
{
   void Creating(int matterUno, DateTime effDate, string
partCatCode, MatterParticipatingDetailDataCreate[] data);
   void Created(int matterUno, DateTime effDate, string partCatCode,
MatterParticipatingDetailDataCreate[] data);
   void Updating(int matterUno, DateTime effDate, string
partCatCode, MatterParticipatingDetailDataUpdate[] data);
   void Updated(int matterUno, DateTime effDate, string partCatCode,
MatterParticipatingDetailDataUpdate[] data);
   void Deleting(int matterUno, DateTime effDate, string
partCatCode);
   void Deleted(int matterUno, DateTime effDate, string
partCatCode);
}
```

COM+ Event Class

Solution6.Cio.FileOpening.MatterParticipatingEvents

MatterParticipatingDAC/MatterParticipatingService.asmx

This information applies to equivalent BLCs for both the .NET and web services platforms. See the Business Logic Component topic in the Primer section of this document for descriptions:

Methods

```
public MatterParticipatingData ReadSingle(int matterUno, DateTime
effDate, string partCatCode)
public MatterParticipatingData[] Read(string filter)
WS Only: MatterParticipatingDetailDataCreate GetDetailDataCreate
(MatterParticipatingDetailData data)
WS Only: MatterParticipatingDetailDataUpdate GetDetailDataUpdate
(MatterParticipatingDetailData data)
```

Entity: Participating Employee

MatterParticipatingData

For properties, see below.

MatterParticipatingDetailData

See the Business Logic Component topic in the Primer section of this document for descriptions:

Methods

```
public MatterParticipatingDetailDataCreate GetDataCreate()
public MatterParticipatingDetailDataUpdate GetDataUpdate()
```

For properties, see below.

MatterParticipatingDetailDataCreate

For properties, see below.

MatterParticipatingDetailDataUpdate

For properties, see below.

Properties – MatterParticipatingData

The following table shows the data type for each MatterParticipating property. When the data is retrieved from TBM_CLMAT_PART table, the column name and data class are indicated. When the data is retrieved from a foreign table, the appropriate DAC is provided instead.

Property	Data Type	Column	Data	Data Create	Data Update	DAC
MatterUno	int	MATTER_UNO	Y	n/a	n/a	MatterDAC
Detail	MatterParticipatingDetailData[]		Y	n/a	n/a	
EffDate	DateTime	EFF_DATE	Y	n/a	n/a	
PartCatCode	string	PART_CAT_CODE	Y	n/a	n/a	ParticipatingCategoryDAC
ToDate	DateTime	TO_DATE	Y	n/a	n/a	

Properties – MatterParticipatingDetailData

The following table shows the data type for each MatterParticipating property. When the data is retrieved from TBM_CLMAT_PART table, the column name and data class are indicated. When the data is retrieved from a foreign table, the appropriate DAC is provided instead.

Property	Data Type	Column	Data	Data Create	Data Update	DAC
EmplUno	int	EMPL_UNO	Y	Y	Y	PersonnelDAC
LastModified	DateTime	LAST_MODIFIED	Y			
PercentageOwned	float	PERCENTAGE	Y	Y	Y	
RowUno	int	ROW_UNO	Y			

Locking Considerations

None.

Security Considerations

Check **Execute** rights before executing a DAC. Enforce functional security for the **Create**, **Edit** and **Delete** methods by checking the functional security right of the same name listed in the table below. See the Functional Security topic in the Common Elements API Reference for further details:

Module	Rights Name
CMS.Net File Opening API\CMS.Net File Opening Business Logic Components 1,50000,50750,50751	Execute
CMS.Net File Opening API\CMS.Net File Opening Business Logic Components\CMS.Net File Opening-MatterParticipating 1,50000,50750,50751,50765	Create Update Delete

Matter Party BLCs/DACs

This topic covers all MatterParty-related BLCs and DACs, including details for corresponding BLCs in the .NET and web service platforms. To understand the difference between .NET BLCs and their web service equivalents, please see the Business Logic Component topic in the Primer section of this document.

MatterParty BLCs and DACs use **MatterPartyData** classes to manipulate data in the PMA_MATT_PARTY table. For information on data classes and standard functions of .NET BLCs, please see the Business Logic Component topic in the Primer section of this document.

The prototypes, descriptions and examples provided here use C# syntax for .NET BLCs, and web service definition language (WSDL) for web service BLCs. Syntax for other languages may vary.

Location

Assembly	Namespace
FileOpeningCOM.dll	Solution6.Cio.FileOpening

MatterPartyBLC/MatterPartyService.asmx

This information applies to equivalent BLCs for both the .NET and web services platforms. See the Business Logic Component topic in the Primer section of this document for descriptions:

Methods

```
public int Create(MatterPartyDataCreate data)
public void Update(int partyUno, MatterPartyDataUpdate data)
public void Delete(int partyUno, bool deleteChildren)
```

.NET Events

```
public event CreatingDelegate Creating
public event CreatedDelegate Created
public event UpdatingDelegate Updating
public event UpdatedDelegate Updated
public event DeletingDelegate Deleting
public event DeletedDelegate Deleted
```

.NET Delegates

```
public delegate void CreatingDelegate(MatterPartyDataCreate data)
public delegate void CreatedDelegate(int partyUno,
MatterPartyDataCreate data)
public delegate void UpdatingDelegate(int partyUno,
MatterPartyDataUpdate data)
public delegate void UpdatedDelegate(int partyUno,
MatterPartyDataUpdate data)
public delegate void DeletingDelegate(int partyUno, bool
deleteChildren)
public delegate void DeletedDelegate(int partyUno, bool
deleteChildren)
```

COM+ Event Interface

```
public interface IMatterPartyEvents
{
   void Creating(MatterPartyDataCreate data);
   void Created(int partyUno, MatterPartyDataCreate data);
   void Updating(int partyUno, MatterPartyDataUpdate data);
   void Updated(int partyUno, MatterPartyDataUpdate data);
   void Deleting(int partyUno, bool deleteChildren);
   void Deleted(int partyUno, bool deleteChildren);
}
```

COM+ Event Class

Solution6.Cio.FileOpening.MatterPartyEvents

MatterPartyDAC/MatterPartyService.asmx

This information applies to equivalent BLCs for both the .NET and web services platforms. See the Business Logic Component topic in the Primer section of this document for descriptions:

Methods

```
public MatterPartyData Initialize()
WS Only: MatterPartyDataCreate InitializeDataCreate()
public MatterPartyData ReadSingle(int partyUno)
public MatterPartyData[] Read(string filter)
WS Only: MatterPartyDataCreate GetDataCreate (MatterPartyData data)
WS Only: MatterPartyDataUpdate GetDataupdate (MatterPartyData data)
```

Entity: MatterParty

MatterPartyData

See the Business Logic Component topic in the Primer section of this document for descriptions:

Methods

```
public MatterPartyDataCreate GetDataCreate()
public MatterPartyDataUpdate GetDataUpdate()
```

For properties, see below.

MatterPartyDataCreate

For properties, see below.

MatterPartyDataUpdate

For properties, see below.

Properties

The following table shows the data type for each MatterParty property. When the data is retrieved from PMA_MATT_PARTY table, the column name and data class are indicated. When the data is retrieved from a foreign table, the appropriate DAC is provided instead.

Property	Data Type	Column	Data	Data Create	Data Update	DAC
CommentsText	string	COMMENTS	Y	Y	Y	
Conflict	string	CONFLICT	Y	Y	Y	
ConfReason	string	CONF_REASON	Y	Y	Y	
CounselCode	string	COUNSEL_CODE	Y	Y	Y	CounselDAC
DateAdded	DateTime	DATE_ADDED	Y	Y	Y	
DateInactive	DateTime	DATE_INACTIVE	Y	Y	Y	

Property	Data Type	Column	Data	Data Create	Data Update	DAC
DefStatusUno	int	DEF_STATUS_UNO	Y	Y	Y	MatterPartyStatusDAC
Inactive	string	INACTIVE	Y	Y	Y	
LastModified	DateTime	LAST_MODIFIED	Y			
LawFirmCode	string	LAW_FIRM_CODE	Y			LawFirmDAC
MatterUno	int	MATTER_UNO	Y	Y		MatterDAC
NameUno	int	NAME_UNO	Y	Y	Y	NameDAC
PartyUno	int	PARTY_UNO	Y			

Locking Considerations

None.

Security Considerations

Check **Execute** rights before executing a DAC. Enforce functional security for the **Create**, **Edit** and **Delete** methods by checking the functional security right of the same name listed in the table below. See the Functional Security topic in the Common Elements API Reference for further details:

Module	Rights Name
CMS.Net File Opening API\CMS.Net File Opening Business Logic Components 1,50000,50750,50751	Execute
CMS.Net File Opening API\CMS.Net File Opening Business Logic Components\CMS.Net File Opening-MatterParty 1,50000,50750,50751,50766	Create Edit Delete

Matter Party Link BLCs/DACs

This topic covers all MatterPartyLink-related BLCs and DACs, including details for corresponding BLCs in the .NET and web service platforms. To understand the difference between .NET BLCs and their web service equivalents, please see the Business Logic Component topic in the Primer section of this document.

MatterPartyLink BLCs and DACs use **MatterPartyLinkData** classes to manipulate data in the PMA_PARTY_LINK table. For information on data classes and standard functions of .NET BLCs, please see the Business Logic Component topic in the Primer section of this document.

The prototypes, descriptions and examples provided here use C# syntax for .NET BLCs, and web service definition language (WSDL) for web service BLCs. Syntax for other languages may vary.

Location

Assembly	Namespace
FileOpeningCOM.dll	Solution6.Cio.FileOpening

MatterPartyLinkBLC/MatterPartyLinkService.asmx

This information applies to equivalent BLCs for both the .NET and web services platforms. See the Business Logic Component topic in the Primer section of this document for descriptions:

Methods

```
public int Create(MatterPartyLinkDataCreate data)
public void Update(int rowUno, MatterPartyLinkDataUpdate data)
public void Delete(int rowUno)
```

.NET Events

```
public event CreatingDelegate Creating
public event CreatedDelegate Created
public event UpdatingDelegate Updating
public event UpdatedDelegate Updated
public event DeletingDelegate Deleting
public event DeletedDelegate Deleted
```

.NET Delegates

```
public delegate void CreatingDelegate(MatterPartyLinkDataCreate
data)
public delegate void CreatedDelegate(int rowUno,
MatterPartyLinkDataCreate data)
public delegate void UpdatingDelegate(int rowUno,
MatterPartyLinkDataUpdate data)
public delegate void UpdatedDelegate(int rowUno,
MatterPartyLinkDataUpdate data)
public delegate void DeletingDelegate(int rowUno)
public delegate void DeletedDelegate(int rowUno)
```

COM+ Event Interface

```
public interface IMatterPartyLinkEvents
{
   void Creating(MatterPartyLinkDataCreate data);
   void Created(int rowUno, MatterPartyLinkDataCreate data);
   void Updating(int rowUno, MatterPartyLinkDataUpdate data);
   void Updated(int rowUno, MatterPartyLinkDataUpdate data);
   void Deleting(int rowUno);
   void Deleted(int rowUno);
}
```

COM+ Event Class

Solution6.Cio.FileOpening.MatterPartyLinkEvents

MatterPartyLinkDAC/MatterPartyLinkService.asmx

This information applies to equivalent BLCs for both the .NET and web services platforms. See the Business Logic Component topic in the Primer section of this document for descriptions:

Methods

```
public MatterPartyLinkData Initialize()
WS Only: MatterPartyLinkDataCreate InitializeDataCreate ()
public MatterPartyLinkData ReadSingle(int rowUno)
public MatterPartyLinkData[] Read(string filter)
WS Only: MatterPartyLinkDataCreate GetDataCreate
(MatterPartyLinkData data)
WS Only: MatterPartyDataUpdate GetDataUpdate (MatterPartyLinkData
data)
```

Entity: MatterPartyLink

MatterPartyLinkData

See the Business Logic Component topic in the Primer section of this document for descriptions:

Methods

```
public MatterPartyLinkDataCreate GetDataCreate()
public MatterPartyLinkDataUpdate GetDataUpdate()
```

For properties, see below.

MatterPartyLinkDataCreate

For properties, see below.

MatterPartyLinkDataUpdate

For properties, see below.

Properties

The following table shows the data type for each MatterPartyLink property. When the data is retrieved from PMA_PARTY_LINK table, the column name and data class are indicated. When the data is retrieved from a foreign table, the appropriate DAC is provided instead.

Property	Data Type	Column	Data	Data Create	Data Update	DAC
Comment	string	COMMENT	Y	Y	Y	
LastModified	DateTime	LAST_MODIFIED	Y			
MajorPartyUno	int	MAJOR_PARTY_UNO	Y	Y	Y	MatterPartyDAC
MinorPartyUno	int	MINOR_PARTY_UNO	Y	Y	Y	MatterPartyDAC

Property	Data Type	Column	Data	Data Create	Data Update	DAC
RelationCode	string	RELATION_CODE	Y	Y	Y	RelationDAC
RowUno	int	ROW_UNO	Y			

Locking Considerations

None.

Security Considerations

Check **Execute** rights before executing a DAC. Enforce functional security for the **Create**, **Edit** and **Delete** methods by checking the functional security right of the same name listed in the table below. See the Functional Security topic in the Common Elements API Reference for further details:

Module	Rights Name
CMS.Net File Opening API\CMS.Net File Opening Business Logic Components 1,50000,50750,50751	Execute
CMS.Net File Opening API\CMS.Net File Opening Business Logic Components\CMS.Net File Opening-MatterPartyLink 1,50000,50750,50751,50767	Create Edit Delete

Matter Party Status BLCs/DACs

This topic covers all MatterPartyStatus-related BLCs and DACs, including details for corresponding BLCs in the .NET and web service platforms. To understand the difference between .NET BLCs and their web service equivalents, please see the Business Logic Component topic in the Primer section of this document.

MatterPartyStatus BLCs and DACs use **MatterPartyStatusData** classes to manipulate data in the PMA_PRTY_STATUS table. For information on data classes and standard functions of .NET BLCs, please see the Business Logic Component topic in the Primer section of this document.

The prototypes, descriptions and examples provided here use C# syntax for .NET BLCs, and web service definition language (WSDL) for web service BLCs. Syntax for other languages may vary.

Location

Assembly	Namespace
FileOpeningCOM.dll	Solution6.Cio.FileOpening

MatterPartyStatusBLC/MatterPartyStatusService.asmx

This information applies to equivalent BLCs for both the .NET and web services platforms. See the Business Logic Component topic in the Primer section of this document for descriptions:

Methods

```
public int Create(MatterPartyStatusDataCreate data)
public void Update(int partyStatUno, MatterPartyStatusDataUpdate
data)
public void Delete(int partyStatUno)
```

.NET Events

```
public event CreatingDelegate Creating
public event CreatedDelegate Created
public event UpdatingDelegate Updating
public event UpdatedDelegate Updated
public event DeletingDelegate Deleting
public event DeletedDelegate Deleted
```

.NET Delegates

```
public delegate void CreatingDelegate(MatterPartyStatusDataCreate
data)
public delegate void CreatedDelegate(int partyStatUno,
MatterPartyStatusDataCreate data)
public delegate void UpdatingDelegate(int partyStatUno,
MatterPartyStatusDataUpdate data)
public delegate void UpdatedDelegate(int partyStatUno,
MatterPartyStatusDataUpdate data)
public delegate void DeletingDelegate(int partyStatUno)
public delegate void DeletedDelegate(int partyStatUno)
```

COM+ Event Interface

```
public interface IMatterPartyStatusEvents
{
   void Creating(MatterPartyStatusDataCreate data);
   void Created(int partyStatUno, MatterPartyStatusDataCreate data);
   void Updating(int partyStatUno, MatterPartyStatusDataUpdate
data);
   void Updated(int partyStatUno, MatterPartyStatusDataUpdate data);
   void Deleting(int partyStatUno);
   void Deleted(int partyStatUno);
}
```

COM+ Event Class

Solution6.Cio.FileOpening.MatterPartyStatusEvents

MatterPartyStatusDAC/MatterPartyStatusService.asmx

This information applies to equivalent BLCs for both the .NET and web services platforms. See the Business Logic Component topic in the Primer section of this document for descriptions:

Methods

```
public MatterPartyStatusData Initialize()
WS Only: MatterPartyStatusDataCreate InitializeDataCreate ()
public MatterPartyStatusData ReadSingle(int partyStatUno)
public MatterPartyStatusData[] Read(string filter)
WS Only: MatterPartyStatusDataCreate GetDataCreate
(MatterPartyStatusData data)
WS Only: MatterPartyStatusDataUpdate GetDataUpdate
(MatterPartyStatusData data)
```

Entity: MatterPartyStatus

MatterPartyStatusData

See the Business Logic Component topic in the Primer section of this document for descriptions:

Methods

```
public MatterPartyStatusDataCreate GetDataCreate()
public MatterPartyStatusDataUpdate GetDataUpdate()
```

For properties, see below.

MatterPartyStatusDataCreate

For properties, see below.

MatterPartyStatusDataUpdate

For properties, see below.

Properties

The following table shows the data type for each MatterPartyStatus property. When the data is retrieved from PMA_PRTY_STATUS table, the column name and data class are indicated. When the data is retrieved from a foreign table, the appropriate DAC is provided instead.

Property	Data Type	Column	Data	Data Create	Data Update	DAC
DateAdded	DateTime	DATE_ADDED	Y	Y	Y	
DateInactive	DateTime	DATE_INACTIVE	Y	Y	Y	
Inactive	String	INACTIVE	Y	Y	Y	
LastModified	DateTime	LAST_MODIFIED	Y			
PartyStatUno	Int	PARTY_STAT_UNO	Y			
PartyStatus	String	PARTY_STATUS	Y	Y		PartyStatusDAC
PartyTypeCode	String	PARTY_TYPE_CODE	Y	Y	Y	

Property	Data Type	Column	Data	Data Create	Data Update	DAC
PartyUno	Int	PARTY_UNO	Y	Y	Y	

Locking Considerations

None.

Security Considerations

Check **Execute** rights before executing a DAC. Enforce functional security for the **Create**, **Edit** and **Delete** methods by checking the functional security right of the same name listed in the table below. See the Functional Security topic in the Common Elements API Reference for further details:

Module	Rights Name
CMS.Net File Opening API\CMS.Net File Opening Business Logic Components 1,50000,50750,50751	Execute
CMS.Net File Opening API\CMS.Net File Opening Business Logic Components\CMS.Net File Opening-MatterPartyStatus 1,50000,50750,50751,50768	Create Edit Delete

Matter Split Bill Info BLCs/DACs

This topic covers all MatterSplitBillInfo-related BLCs and DACs, including details for corresponding BLCs in the .NET and web service platforms. To understand the difference between .NET BLCs and their web service equivalents, please see Business Logic Components (BLCs).

MatterSplitBillInfo BLCs and DACs use **MatterSplitBillInfoData** classes to manipulate data in the TBM_MATTER_SBIL table. For information on data classes and standard functions of .NET BLCs, please see Business Logic Components (BLCs).

The prototypes, descriptions and examples provided here use C# syntax for .NET BLCs, and web service definition language (WSDL) for web service BLCs. Syntax for other languages may vary.

Location

Assembly	Namespace
FileOpeningCOM.dll	Solution6.Cio.FileOpening

MatterSplitBillInfoBLC/MatterSplitBillInfoService.asmx

This information applies to equivalent BLCs for both the .NET and web services platforms. See Business Logic Components (BLCs) for descriptions:

Methods

```
public int Create(MatterSplitBillInfoDataCreate data)
public void Update(int splitUno,
MatterSplitBillInfoDataUpdate data)
public void Delete(int splitUno)
```

.NET Events

```
public event CreatingDelegate Creating
public event CreatedDelegate Created
public event UpdatingDelegate Updating
public event UpdatedDelegate Updated
public event DeletingDelegate Deleting
public event DeletedDelegate Deleted
```

.NET Delegates

```
public delegate void
CreatingDelegate(MatterSplitBillInfoDataCreate data)
public delegate void CreatedDelegate(int splitUno,
MatterSplitBillInfoDataCreate data)
public delegate void UpdatingDelegate(int splitUno,
MatterSplitBillInfoDataUpdate data)
public delegate void UpdatedDelegate(int splitUno,
MatterSplitBillInfoDataUpdate data)
public delegate void DeletingDelegate(int splitUno)
public delegate void DeletedDelegate(int splitUno)
```

COM+ Event Interface

```
public interface IMatterSplitBillInfoEvents
{
       void Creating(MatterSplitBillInfoDataCreate data);
       void Created(int splitUno,
MatterSplitBillInfoDataCreate data);
       void Updating(int splitUno,
MatterSplitBillInfoDataUpdate data);
       void Updated(int splitUno,
MatterSplitBillInfoDataUpdate data);
       void Deleting(int splitUno);
       void Deleted(int splitUno);
}
```

COM+ Event Class

Solution6.Cio.FileOpening.MatterSplitBillInfoEvents

MatterSplitBillInfoDAC/MatterSplitBillInfoService.asmx

This information applies to equivalent BLCs for both the .NET and web services platforms. See Business Logic Components (BLCs) for descriptions:

Methods

```
public MatterSplitBillInfoData Initialize()
WS Only: MatterSplitBillInfoDataCreate InitializeDataCreate
()
public MatterSplitBillInfoData ReadSingle(int splitUno)
public MatterSplitBillInfoData[] Read(string filter)
WS Only: MatterSplitBillInfoDataCreate GetDataCreate
(MatterSplitBillInfoData data)
WS Only: MatterSplitBillInfoDataUpdate GetDataUpdate
(MatterSplitBillInfoData data)
```

MatterSplitBillInfoData

See Business Logic Components (BLCs) for descriptions:

Methods

```
public MatterSplitBillInfoDataCreate GetDataCreate()
public MatterSplitBillInfoDataUpdate GetDataUpdate()
```

For properties, see below.

MatterSplitBillInfoDataCreate

For properties, see below.

MatterSplitBillInfoDataUpdate

For properties, see below.

Properties

The following table shows the data type for each MatterSplitBillInfo property. When the data is retrieved from TBM_MATTER_SBIL table, the column name and data class are indicated. When the data is retrieved from a foreign table, the appropriate DAC is provided instead.

Property	Data Type	Column	Data	Data Create	Data Update	DAC
BillGroupUno	Int	BILLGRP_UNO	Y	Y	Y	BillGroupDAC
DeductibleAmount	Decimal	DEDUCT_AMT	Y	Y	Y	
DisbursementPercent	Double	DISB_PCNT	Y	Y	Y	
EffectiveDate	DateTime	EFFECTIVE_DATE	Y	Y	Y	
ExpiryDate	DateTime	EXPIREY_DATE	Y	Y	Y	
Inactive	String	INACTIVE	Y	Y	Y	
FeePercent	Double	TIME_PCNT	Y	Y	Y	

Property	Data Type	Column	Data	Data Create	Data Update	DAC
LastModified	DateTime	LAST_MODIFIED	Y			
MatterUno	Int	MATTER_UNO	Y	Y	Y	MatterDAC
MaxTotalDisbToBill	Decimal	MAX_DISB	Y	Y	Y	
MaxTotalFeesToBill	Decimal	MAX_FEES	Y	Y	Y	
MaxTotalToBill	Decimal	MAX_TOT	Y	Y	Y	
OtherPercent	Double	OTHER_PCNT	Y	Y	Y	
SplitUno	Int	SPLIT_UNO	Y			

Locking Considerations

None.

Security Considerations

Check **Execute** rights before executing a DAC. Enforce functional security for the **Create**, **Edit** and **Delete** methods by checking the functional security right of the same name listed in the table below. See the Functional Security topic in the Common Elements API Reference for further details:

Module	Rights Name
CMS.Net File Opening API\CMS.Net File Opening Business Logic Components 1,50000,50750,50751	Execute
CMS.Net File Opening API\CMS.Net File Opening Business Logic Components\CMS.Net File Opening-MatterSplitBillInfo 1,50000,50750,50751,50769	Create Edit Delete

Matter Status DAC

This topic covers the MatterStatus DAC, including details for corresponding DACs in the .NET and web service platforms. To understand the difference between .NET BLCs and their web service equivalents, please see the Business Logic Component topic in the Primer section of this document.

The MatterStatus DAC uses the **MatterStatusData** class to manipulate data in the HBL_STATUS_MATT table. For information on data classes and standard functions of .NET BLCs, please see the Business Logic Component topic in the Primer section of this document.

The prototypes, descriptions and examples provided here use C# syntax for .NET BLCs, and web service definition language (WSDL) for web service BLCs. Syntax for other languages may vary.

Location

Assembly	Namespace
FileOpeningCOM.dll	Solution6.Cio.FileOpening

MatterStatusDAC/MatterStatusService.asmx

This information applies to equivalent DACs for both the .NET and web services platforms. See the Business Logic Component topic in the Primer section of this document for descriptions:

Methods

```
public MatterStatusData ReadSingle(string statusCode)
public MatterStatusData[] Read(string filter)
```

Entity: MatterStatus

MatterStatusData - Properties

The following table shows the data type and column name for each MatterStatus property stored in HBL_STATUS_MATT.

Property	Data Type	Column
AllowBill	string	ALLOW_BILL
AllowDisb	string	ALLOW_DISB
AllowTime	string	ALLOW_TIME
Inactive	string	INACTIVE
LastModified	DateTime	LAST_MODIFIED
StatusCode	string	STATUS_CODE
StatusDesc	string	STATUS_DESC
StatusMemo	string	STATUS_MEMO

Locking Considerations

None.

Security Considerations

Check **Execute** rights before executing a DAC. See the Functional Security topic in the Common Elements API Reference for further details:

Module	Rights Name
CMS.Net File Opening API\CMS.Net File Opening Business Logic Components 1,50000,50750,50751	Execute

Matter Type DAC

This topic covers the MatterType DAC, including details for corresponding DACs in the .NET and web service platforms. To understand the difference between .NET BLCs and their web service equivalents, please see the Business Logic Component topic in the Primer section of this document.

The MatterType DAC uses the **MatterTypeData** class to manipulate data in the HBL_MATT_TYPE table. For information on data classes and standard functions of .NET BLCs, please see the Business Logic Component topic in the Primer section of this document.

The prototypes, descriptions and examples provided here use C# syntax for .NET BLCs, and web service definition language (WSDL) for web service BLCs. Syntax for other languages may vary.

Location

Assembly	Namespace
FileOpeningCOM.dll	Solution6.Cio.FileOpening

MatterTypeDAC/MatterTypeService.asmx

This information applies to equivalent DACs for both the .NET and web services platforms. See the Business Logic Component topic in the Primer section of this document for descriptions:

Methods

```
public MatterTypeData ReadSingle(string mattTypeCode)
public MatterTypeData[] Read(string filter)
```

Entity: MatterType

MatterTypeData - Properties

The following table shows the data type and column name for each MatterType property stored in HBL_MATT_TYPE.

Property	Data Type	Column
GroupCode	string	GROUP_CODE
GrowthPotentl	string	GROWTH_POTENTL
Inactive	string	INACTIVE

Property	Data Type	Column
LastModified	DateTime	LAST_MODIFIED
MattTypeCode	string	MATT_TYPE_CODE
MattTypeDesc	string	MATT_TYPE_DESC

Locking Considerations

None.

Security Considerations

Check **Execute** rights before executing a DAC. See the Functional Security topic in the Common Elements API Reference for further details:

Module	Rights Name
CMS.Net File Opening API\CMS.Net File Opening Business Logic Components 1,50000,50750,50751	Execute

Name BLCs/DACs

This topic covers all Name-related BLCs and DACs, including details for corresponding BLCs in the .NET and web service platforms. To understand the difference between .NET BLCs and their web service equivalents, please see the Business Logic Component topic in the Primer section of this document.

Name BLCs and DACs use **NameData** classes to manipulate data in the HBM_NAME and HBM_NAME_PEOPLE tables. For information on data classes and standard functions of .NET BLCs, please see the Business Logic Component topic in the Primer section of this document.

The prototypes, descriptions and examples provided here use C# syntax for .NET BLCs, and web service definition language (WSDL) for web service BLCs. Syntax for other languages may vary.

Location

Assembly	Namespace
FileOpeningCOM.dll	Solution6.Cio.FileOpening

NameBLC/NameService.asmx

This information applies to equivalent BLCs for both the .NET and web services platforms. See the Business Logic Component topic in the Primer section of this document for descriptions:

Methods

```
public int Create(NameDataCreate data)
public void Update(int nameUno, NameDataUpdate data)
public void Delete(int nameUno, bool deleteChildren)
```

.NET Events

```
public event CreatingDelegate Creating
public event CreatedDelegate Created
public event UpdatingDelegate Updating
public event UpdatedDelegate Updated
public event DeletingDelegate Deleting
public event DeletedDelegate Deleted
```

.NET Delegates

```
public delegate void CreatingDelegate(NameDataCreate data)
public delegate void CreatedDelegate(int nameUno, NameDataCreate
data)
public delegate void UpdatingDelegate(int nameUno, NameDataUpdate
data)
public delegate void UpdatedDelegate(int nameUno, NameDataUpdate
data)
public delegate void DeletingDelegate(int nameUno, bool
deleteChildren)
public delegate void DeletedDelegate(int nameUno, bool
deleteChildren)
```

COM+ Event Interface

```
public interface INameEvents
{
   void Creating(NameDataCreate data);
   void Created(int nameUno, NameDataCreate data);
   void Updating(int nameUno, NameDataUpdate data);
   void Updated(int nameUno, NameDataUpdate data);
   void Deleting(int nameUno, bool deleteChildren);
   void Deleted(int nameUno, bool deleteChildren);
}
```

COM+ Event Class

Solution6.Cio.FileOpening.NameEvents

NameDAC/NameService.asmx

This information applies to equivalent BLCs for both the .NET and web services platforms. See the Business Logic Component topic in the Primer section of this document for descriptions:

Methods

```
public NameData Initialize()
WS Only: NameDataCreate InitializeDataCreate()
public NameData ReadSingle(int nameUno)
public NameData[] Read(string filter)
WS Only: NameDataCreate GetDataCreate (NameData data)
WS Only: NameDataUpdate GetDataUpdate (NameData data)
```

NameData

See the Business Logic Component topic in the Primer section of this document for descriptions:

Methods

```
public NameDataCreate GetDataCreate()
public NameDataUpdate GetDataUpdate()
```

For properties, see below.

NameDataCreate

For properties, see below.

NameDataUpdate

For properties, see below.

Properties

The following table shows the data type for each Name property. When the data is retrieved from HBM_NAME and HBM_NAME_PEOPLE tables, the column name and data class are indicated. When the data is retrieved from a foreign table, the appropriate DAC is provided instead.

Property	Data Type	Column	Data	Data Create	Data Update	DAC
AddressUno	int	ADDRESS_UNO	Y	Y	Y	AddressDAC
BirthDate	DateTime	BIRTH_DATE	Y	Y	Y	
CarPhone	string	CAR_PHONE	Y	Y	Y	
CellularPhone	string	CELLULAR_PHONE	Y	Y	Y	
CommentText	string	COMMENT_TEXT_ID	Y	Y	Y	
CountryCode1	string	COUNTRY1_CODE	Y	Y	Y	CountryDAC
CountryCode2	string	COUNTRY2_CODE	Y	Y	Y	CountryDAC
CountryCode3	string	COUNTRY3_CODE	Y	Y	Y	CountryDAC
DbNum	string	DB_NUM	Y	Y	Y	

Property	Data Type	Column	Data	Data Create	Data Update	DAC
Domicile	string	DOMICILE	Y	Y	Y	
FamilyText	string	FAMILY_TEXT_ID	Y	Y	Y	
FirstName	string	FIRST_NAME	Y	Y	Y	
Gender	string	GENDER	Y	Y	Y	
Inactive	string	INACTIVE	Y	Y	Y	
InternetAddr	string	INTERNET_ADDR	Y	Y	Y	
LanguageCode	string	LANGUAGE_CODE	Y	Y	Y	LanguageDAC
LastModified	DateTime	LAST_MODIFIED	Y			
LastName	string	LAST_NAME	Y	Y	Y	
MaritalStatus	string	MARITAL_STATUS	Y	Y	Y	
MiddleName	string	MIDDLE_NAME	Y	Y	Y	
MiscText	string	MISC_TEXT_ID	Y	Y	Y	
Name	string	NAME	Y	Y	Y	
NameClassCode	string	NAME_CLASS_CODE	Y	Y	Y	NameClassDAC
NameSort	string	NAME_SORT	Y	Y	Y	
NameType	string	NAME_TYPE	Y	Y		
NameUno	int	NAME_UNO	Y			
NumChild	int	NUM_CHILD	Y	Y	Y	
Occupation	string	OCCUPATION	Y	Y	Y	
Resident	string	RESIDENT	Y	Y	Y	
Salutation	string	SALUTATION	Y	Y	Y	
Ssn	string	SSN	Y	Y	Y	
Suffix	string	SUFFIX	Y	Y	Y	
Title	string	TITLE	Y	Y	Y	

Locking Considerations

None.

Security Considerations

Check **Execute** rights before executing a DAC. Enforce functional security for the **Create**, **Edit** and **Delete** methods by checking the functional security right of the same name listed in the table below. See the Functional Security topic in the Common Elements API Reference for further details:

Module	Rights Name
CMS.Net File Opening API\CMS.Net File Opening Business Logic Components 1,50000,50750,50751	Execute
CMS.Net File Opening API\CMS.Net File Opening Business Logic Components\CMS.Net File Opening-Name 1,50000,50750,50751,50752	Create Edit Delete

Name Alias BLCs/DACs

This topic covers all NameAlias-related BLCs and DACs, including details for corresponding BLCs in the .NET and web service platforms. To understand the difference between .NET BLCs and their web service equivalents, please see the Business Logic Component topic in the Primer section of this document.

NameAlias BLCs and DACs use **NameAliasData** classes to manipulate data in the HBA_NAME_ALIAS table. For information on data classes and standard functions of .NET BLCs, please see the Business Logic Component topic in the Primer section of this document.

The prototypes, descriptions and examples provided here use C# syntax for .NET BLCs, and web service definition language (WSDL) for web service BLCs. Syntax for other languages may vary.

Location

Assembly	Namespace
FileOpeningCOM.dll	Solution6.Cio.FileOpening

NameAliasBLC/NameAliasService.asmx

This information applies to equivalent BLCs for both the .NET and web services platforms. See the Business Logic Component topic in the Primer section of this document for descriptions:

Methods

```
public int Create(NameAliasDataCreate data)
public void Update(int aliasUno, NameAliasDataUpdate data)
public void Delete(int NamealiasUno)
```

.NET Events

```
public event CreatingDelegate Creating
public event CreatedDelegate Created
public event UpdatingDelegate Updating
public event UpdatedDelegate Updated
public event DeletingDelegate Deleting
public event DeletedDelegate Deleted
```

.NET Delegates

```
public delegate void CreatingDelegate(NameAliasDataCreate data)
public delegate void CreatedDelegate(int aliasUno,
NameAliasDataCreate data)
public delegate void UpdatingDelegate(int aliasUno,
NameAliasDataUpdate data)
public delegate void UpdatedDelegate(int aliasUno,
NameAliasDataUpdate data)
public delegate void DeletingDelegate(int aliasUno)
public delegate void DeletedDelegate(int aliasUno)
```

COM+ Event Interface

```
public interface INameAliasEvents
{
   void Creating(NameAliasDataCreate data);
   void Created(int aliasUno, NameAliasDataCreate data);
   void Updating(int aliasUno,NameAliasDataUpdate data);
   void Updated(int aliasUno,NameAliasDataUpdate data);
   void Deleting(int aliasUno);
   void Deleted(int aliasUno);
}
```

COM+ Event Class

Solution6.Cio.FileOpening.NameAliasEvents

NameAliasDAC/NameAliasService.asmx

This information applies to equivalent BLCs for both the .NET and web services platforms. See the Business Logic Component topic in the Primer section of this document for descriptions:

Methods

```
public NameAliasData Initialize()
WS Only: NameAliasDataCreate InitializeDataCreate ()
public NameAliasData ReadSingle(int aliasUno)
public NameAliasData[] Read(string filter)
WS Only: NameAliasDataCreate GetDataCreate (NameAliasData data)
WS Only: NameAliasDataUpdate GetDataUpdate (NameAliasData data)
```

Entity: NameAlias

NameAliasData

See the Business Logic Component topic in the Primer section of this document for descriptions:

Methods

```
public NameAliasDataCreate GetDataCreate()
public NameAliasDataUpdate GetDataUpdate()
```

For properties, see below.

NameAliasDataCreate

For properties, see below.

NameAliasDataUpdate

For properties, see below.

Properties

The following table shows the data type for each NameAlias property. When the data is retrieved from HBA_NAME_ALIAS table, the column name and data class are indicated. When the data is retrieved from a foreign table, the appropriate DAC is provided instead.

Property	Data Type	Column	Data	Data Create	Data Update	DAC
AliasUno	int	ALIAS_UNO	Y			
DateInactive	DateTime	DATE_INACTIVE	Y	Y	Y	
EffectiveDate	DateTime	EFFECTIVE_DATE	Y	Y	Y	
Inactive	string	INACTIVE	Y	Y	Y	
LastModified	DateTime	LAST_MODIFIED	Y			
Name	string	NAME	Y	Y	Y	
NameUno	int	NAME_UNO	Y	Y		NameDAC
Relationship	string	RELATIONSHIP	Y	Y	Y	RelationDAC

Locking Considerations

None.

Security Considerations

Check **Execute** rights before executing a DAC. Enforce functional security for the **Create**, **Edit** and **Delete** methods by checking the functional security right of the same name listed in the table below. See the Functional Security topic in the Common Elements API Reference for further details:

Module	Rights Name
CMS.Net File Opening API\CMS.Net File Opening Business Logic Components 1,50000,50750,50751	Execute
CMS.Net File Opening API\CMS.Net File Opening Business Logic Components\CMS.Net File Opening-NameAlias 1,50000,50750,50751,50754	Create Edit Delete

Name Class DAC

This topic covers the NameClass DAC, including details for corresponding DACs in the .NET and web service platforms. To understand the difference between .NET BLCs and their web service equivalents, please see the Business Logic Component topic in the Primer section of this document.

The NameClass DAC uses the **NameClassData** class to manipulate data in the HBL_NAME_CLASS table. For information on data classes and standard functions of .NET BLCs, please see the Business Logic Component topic in the Primer section of this document.

The prototypes, descriptions and examples provided here use C# syntax for .NET BLCs, and web service definition language (WSDL) for web service BLCs. Syntax for other languages may vary.

Location

Assembly	Namespace
FileOpeningCOM.dll	Solution6.Cio.FileOpening

NameClassDAC/NameClassService.asmx

This information applies to equivalent DACs for both the .NET and web services platforms. See the Business Logic Component topic in the Primer section of this document for descriptions:

Methods

```
public NameClassData ReadSingle(string nameClassCode)
public NameClassData[] Read(string filter)
```

Entity: NameClass

NameClassData - Properties

The following table shows the data type and column name for each NameClass property stored in HBL_NAME_CLASS.

Property	Data Type	Column
Inactive	string	INACTIVE
LastModified	DateTime	LAST_MODIFIED
NameClassCode	string	NAME_CLASS_CODE
NameClassDesc	string	NAME_CLASS_DESC

Locking Considerations

None.

Security Considerations

Check **Execute** rights before executing a DAC. See the Functional Security topic in the Common Elements API Reference for further details:

Module	Rights Name
CMS.Net File Opening API\CMS.Net File Opening Business Logic Components 1,50000,50750,50751	Execute

Name Link BLCs/DACs

This topic covers all NameLink-related BLCs and DACs, including details for corresponding BLCs in the .NET and web service platforms. To understand the difference between .NET BLCs and their web service equivalents, please see the Business Logic Component topic in the Primer section of this document.

NameLink BLCs and DACs use **NameLinkData** classes to manipulate data in the PMA_NAME_LINK table. For information on data classes and standard functions of .NET BLCs, please see the Business Logic Component topic in the Primer section of this document.

The prototypes, descriptions and examples provided here use C# syntax for .NET BLCs, and web service definition language (WSDL) for web service BLCs. Syntax for other languages may vary.

Location

Assembly	Namespace
FileOpeningCOM.dll	Solution6.Cio.FileOpening

NameLinkBLC/NameLinkService.asmx

This information applies to equivalent BLCs for both the .NET and web services platforms. See the Business Logic Component topic in the Primer section of this document for descriptions:

Methods

```
public int Create(NameLinkDataCreate data)
public void Update(int rowUno, NameLinkDataUpdate data)
public void Delete(int rowUno)
```

.NET Events

```
public event CreatingDelegate Creating
public event CreatedDelegate Created
public event UpdatingDelegate Updating
public event UpdatedDelegate Updated
public event DeletingDelegate Deleting
public event DeletedDelegate Deleted
```

.NET Delegates

```
public delegate void CreatingDelegate(NameLinkDataCreate data)
public delegate void CreatedDelegate(int rowUno, NameLinkDataCreate
data)
public delegate void UpdatingDelegate(int rowUno,
NameLinkDataUpdate data)
public delegate void UpdatedDelegate(int rowUno, NameLinkDataUpdate
data)
public delegate void DeletingDelegate(int rowUno)
public delegate void DeletedDelegate(int rowUno)
```

COM+ Event Interface

```
public interface INameLinkEvents
{
   void Creating(NameLinkDataCreate data);
   void Created(int rowUno, NameLinkDataCreate data);
   void Updating(int rowUno, NameLinkDataUpdate data);
   void Updated(int rowUno, NameLinkDataUpdate data);
   void Deleting(int rowUno);
   void Deleted(int rowUno);
}
```

COM+ Event Class

Solution6.Cio.FileOpening.NameLinkEvents

NameLinkDACNameLinkService.asmx

This information applies to equivalent BLCs for both the .NET and web services platforms. See the Business Logic Component topic in the Primer section of this document for descriptions:

Methods

```
public NameLinkData Initialize()
WS Only: NameLinkDataCreate InitializeDataCreate ()
public NameLinkData ReadSingle(int rowUno)
public NameLinkData[] Read(string filter)
WS Only: NameLinkDataCreate GetDataCreate (NameLinkData data)
WS Only: NameLinkDataUpdate GetDataUpdate (NameLinkData data)
```

Entity: NameLink

NameLinkData

See the Business Logic Component topic in the Primer section of this document for descriptions:

Methods

```
public NameLinkDataCreate GetDataCreate()
public NameLinkDataUpdate GetDataUpdate()
```

For properties, see below.

NameLinkDataCreate

For properties, see below.

NameLinkDataUpdate

For properties, see below.

Properties

The following table shows the data type for each NameLink property. When the data is retrieved from PMA_NAME_LINK table, the column name and data class are indicated. When the data is retrieved from a foreign table, the appropriate DAC is provided instead.

Property	Data Type	Column	Data	Data Create	Data Update	DAC
Description	string	DESCRIPTION	Y	Y	Y	
DomNameUno	int	DOM_NAME_UNO	Y	Y		NameDAC
Inactive	string	INACTIVE	Y	Y	Y	
LastModified	DateTime	LAST_MODIFIED	Y			
NameUno	int	NAME_UNO	Y	Y	Y	NameDAC
Relationship	string	RELATIONSHIP	Y	Y	Y	RelationDAC
RowUno	int	ROW_UNO	Y			

Locking Considerations

None.

Security Considerations

Check **Execute** rights before executing a DAC. Enforce functional security for the **Create**, **Edit** and **Delete** methods by checking the functional security right of the same name listed in the table below. See the Functional Security topic in the Common Elements API Reference for further details:

Module	Rights Name
CMS.Net File Opening API\CMS.Net File Opening Business Logic Components 1,50000,50750,50751	Execute
CMS.Net File Opening API\CMS.Net File Opening Business Logic Components\CMS.Net File Opening-NameLink 1,50000,50750,50751,50755	Create Edit Delete

Office DAC

This topic covers the Office DAC, including details for corresponding DACs in the .NET and web service platforms. To understand the difference between .NET BLCs and their web service equivalents, please see the Business Logic Component topic in the Primer section of this document.

The Office DAC uses the **OfficeData** class to manipulate data in the HBL_OFFICE table. For information on data classes and standard functions of .NET BLCs, please see the Business Logic Component topic in the Primer section of this document.

The prototypes, descriptions and examples provided here use C# syntax for .NET BLCs, and web service definition language (WSDL) for web service BLCs. Syntax for other languages may vary.

Location

Assembly	Namespace
FileOpeningCOM.dll	Solution6.Cio.FileOpening

OfficeDAC/OfficeService.asmx

This information applies to equivalent DACs for both the .NET and web services platforms. See the Business Logic Component topic in the Primer section of this document for descriptions:

Methods

```
public OfficeData ReadSingle(string offcCode)
public OfficeData[] Read(string filter)
```

Entity: Office

OfficeData - Properties

The following table shows the data type and column name for each Office property stored in HBL_OFFICE.

Property	Data Type	Column
Address1	string	ADDRESS1
Address2	string	ADDRESS2
Address3	string	ADDRESS3
Address4	string	ADDRESS4
Address5	string	ADDRESS5
CompanyCode	string	COMPANY_CODE
CompanyNum	int	COMPANY_NUM
CurrencyCode	string	CURRENCY_CODE
DatabaseUno	int	DATABASE_UNO
GenDiscPcnt	double	GEN_DISB_PCNT
Inactive	string	INACTIVE
InterestBase	string	INTEREST_BASE
InterestRate	double	INTEREST_RATE
LastModified	DateTime	LAST_MODIFIED
Main	string	MAIN
OffcCode	string	OFFC_CODE
OffcDesc	string	OFFC_DESC
StartBillNum	int	START_BILL_NUM
StkOffcNum	int	STK_OFFC_NUM

Locking Considerations

None.

Security Considerations

Check **Execute** rights before executing a DAC. See the Functional Security topic in the Common Elements API Reference for further details:

Module	Rights Name
CMS.Net File Opening API\CMS.Net File Opening Business Logic Components 1,50000,50750,50751	Execute

Participating Category DAC

This topic covers the ParticipatingCategory DAC, including details for corresponding DACs in the .NET and web service platforms. To understand the difference between .NET BLCs and their web service equivalents, please see the Business Logic Component topic in the Primer section of this document.

The ParticipatingCategory DAC uses the **ParticipatingCategoryData** class to manipulate data in the TBL_PART_CAT table. For information on data classes and standard functions of .NET BLCs, please see the Business Logic Component topic in the Primer section of this document.

The prototypes, descriptions and examples provided here use C# syntax for .NET BLCs, and web service definition language (WSDL) for web service BLCs. Syntax for other languages may vary.

Location

Assembly	Namespace
FileOpeningCOM.dll	Solution6.Cio.FileOpening

ParticipatingCategoryDAC/ParticipatingCategoryService.asmx

This information applies to equivalent DACs for both the .NET and web services platforms. See the Business Logic Component topic in the Primer section of this document for descriptions:

Methods

```
public ParticipatingCategoryData ReadSingle(string partCatCode)
public ParticipatingCategoryData[] Read(string filter)
```

Entity: ParticipatingCategory

ParticipatingCategoryData - Properties

The following table shows the data type and column name for each ParticipatingCategory property stored in TBL_PART_CAT.

Property	Data Type	Column
Inactive	string	INACTIVE
LastModified	DateTime	LAST_MODIFIED
MaxPercent	double	MAX_PERCENT

Property	Data Type	Column
MinPercent	double	MIN_PERCENT
PartCatCode	string	PART_CAT_CODE
PartCatDesc	string	PART_CAT_DESC

Locking Considerations

None.

Security Considerations

Check **Execute** rights before executing a DAC. See the Functional Security topic in the Common Elements API Reference for further details:

Module	Rights Name
CMS.Net File Opening API\CMS.Net File Opening Business Logic Components 1,50000,50750,50751	Execute

Party Status DAC

This topic covers the PartyStatus DAC, including details for corresponding DACs in the .NET and web service platforms. To understand the difference between .NET BLCs and their web service equivalents, please see the Business Logic Component topic in the Primer section of this document.

The PartyStatus DAC uses the **PartyStatusData** class to manipulate data in the PML_PRTY_STATUS table. For information on data classes and standard functions of .NET BLCs, please see the Business Logic Component topic in the Primer section of this document.

The prototypes, descriptions and examples provided here use C# syntax for .NET BLCs, and web service definition language (WSDL) for web service BLCs. Syntax for other languages may vary.

Location

Assembly	Namespace
FileOpeningCOM.dll	Solution6.Cio.FileOpening

PartyStatusDAC/PartyStatusService.asmx

This information applies to equivalent DACs for both the .NET and web services platforms. See the Business Logic Component topic in the Primer section of this document for descriptions:

Methods

```
public PartyStatusData ReadSingle(string partyStatusCode)
public PartyStatusData[] Read(string filter)
```

Entity: PartyStatus

PartyStatusData - Properties

The following table shows the data type and column name for each ParticipatingCategory property stored in PML_PRTY_STATUS.

Property	Data Type	Column
Inactive	string	INACTIVE
Description	string	DESCRIPTION
LastModified	DateTime	LAST_MODIFIED
StatusCode	string	STATUS_CODE

Locking Considerations

None.

Security Considerations

Check **Execute** rights before executing a DAC. See the Functional Security topic in the Common Elements API Reference for further details:

Module	Rights Name
CMS.Net File Opening API\CMS.Net File Opening Business Logic Components 1,50000,50750,50751	Execute

Personnel DAC

This topic covers the Personnel DAC, including details for corresponding DACs in the .NET and web service platforms. To understand the difference between .NET BLCs and their web service equivalents, please see the Business Logic Component topic in the Primer section of this document.

The Personnel DAC uses the **PersonnelData** class to manipulate data in the HBM_PERSNL table. For information on data classes and standard functions of .NET BLCs, please see the Business Logic Component topic in the Primer section of this document.

The prototypes, descriptions and examples provided here use C# syntax for .NET BLCs, and web service definition language (WSDL) for web service BLCs. Syntax for other languages may vary.

Location

Assembly	Namespace
FileOpeningCOM.dll	Solution6.Cio.FileOpening

PersonnelDAC/PersonnelService.asmx

This information applies to equivalent DACs for both the .NET and web services platforms. See the Business Logic Component topic in the Primer section of this document for descriptions:

Methods

```
public PersonnelData ReadSingle(int emplUno)
public PersonnelData[] Read(string filter)
```

Entity: Employee

PersonnelData - Properties

The following table shows the data type and column name for each Personnel property stored in HBM_PERSNL.

Property	Data Type	Column
AppGroupUno	int	APP_GROUP_UNO
CompYear	int	COMP_YEAR
CurrencyCode	string	CURRENCY_CODE
DeEdListReqd	string	DE_EDLIST_REQD
Dept	string	DEPT
EditDate	DateTime	EDIT_DATE
EmployeeCode	string	EMPLOYEE_CODE
EmployeeName	string	EMPLOYEE_NAME
EmplUno	int	EMPL_UNO
GradYear	int	GRAD_YEAR
HireDate	DateTime	HIRE_DATE
HldyGroupCode	string	HLDY_GROUP_CODE
Inactive	string	INACTIVE
Initials	string	INITIALS
InternalNum	string	INTERNAL_NUM

Property	Data Type	Column
LastModified	DateTime	LAST_MODIFIED
Location	string	LOCATION
Login	string	LOGIN
ModEffDate	DateTime	MOD_EFF_DATE
NameUno	int	NAME_UNO
Offc	string	OFFC
PersnlTypCode	string	PERSNL_TYP_CODE
PhoneNo	string	PHONE_NO
Position	string	POSITION
PrevHireDate	DateTime	PREV_HIRE_DATE
PrevTermDate	DateTime	PREV_TERM_DATE
Prof	string	PROF
SortPos	int	SORT_POS
SupervEmplUno	int	SUPERV_EMPL_UNO
TerminateDate	DateTime	TERMINATE_DATE
WorkTypeCode	string	WORK_TYPE_CODE

Locking Considerations

None.

Security Considerations

Check **Execute** rights before executing a DAC. See the Functional Security topic in the Common Elements API Reference for further details:

Module	Rights Name
CMS.Net File Opening API\CMS.Net File Opening Business Logic Components 1,50000,50750,50751	Execute

Plan DAC

This topic covers the Plan DAC, including details for corresponding DACs in the .NET and web service platforms. To understand the difference between .NET BLCs and their web service equivalents, please see the Business Logic Component topic in the Primer section of this document.

The Plan DAC uses the **PlanData** class to manipulate data in the PMM_PLAN table. For information on data classes and standard functions of .NET BLCs, please see the Business Logic Component topic in the Primer section of this document.

The prototypes, descriptions and examples provided here use C# syntax for .NET BLCs, and web service definition language (WSDL) for web service BLCs. Syntax for other languages may vary.

Location

Assembly	Namespace
FileOpeningCOM.dll	Solution6.Cio.FileOpening

PlanDAC/PlanService.asmx

This information applies to equivalent DACs for both the .NET and web services platforms. See the Business Logic Component topic in the Primer section of this document for descriptions:

Methods

```
public PlanData ReadSingle(string planCode)
public PlanData[] Read(string filter)
```

Entity: Plan

PlanData - Properties

The following table shows the data type and column name for each Plan property stored in PMM_PLAN.

Property	Data Type	Column
AllowRevisions	string	ALLOW_REVISIONS
BudgetLevel	string	BUDGET_LEVEL
BudgetTkprs	string	BUDGET_TKPRS
DefPhTaskDisb	int	DEF_PHTASK_DISB
DefPhTaskTime	int	DEF_PHTASK_TIME
DisplayData	string	DISPLAY_DATA
Inactive	string	INACTIVE
LastModified	DateTime	LAST_MODIFIED

Property	Data Type	Column
MonthsPeriod	int	MONTHS_PERIOD
PlanCode	string	PLAN_CODE
PlanDesc	string	PLAN_DESC
PlanUno	int	PLAN_UNO
SetCode	string	SET_CODE
StartingMonth	int	STARTING_MONTH
TimePeriods	string	TIME_PERIODS
UseCosts	string	USE_COSTS
UseGroups	string	USE_GROUPS
UsePhases	string	USE_PHASES
UseRanks	string	USE_RANKS
UseTasks	string	Use_Tasks

Locking Considerations

None.

Security Considerations

Check **Execute** rights before executing a DAC. See the Functional Security topic in the Common Elements API Reference for further details:

Module	Rights Name
CMS.Net File Opening API\CMS.Net File Opening Business Logic Components 1,50000,50750,50751	Execute

Prebill Format Master DAC

This topic covers the PrebillFormatMaster DAC, including details for corresponding DACs in the .NET and web service platforms. To understand the difference between .NET BLCs and their web service equivalents, please see the Business Logic Component topic in the Primer section of this document.

The PrebillFormatMaster DAC uses the **PrebillFormatMasterData** class to manipulate data in the TBM_FMT_PB table. For information on data classes and standard functions of .NET BLCs, please see the Business Logic

Component topic in the Primer section of this document.

The prototypes, descriptions and examples provided here use C# syntax for .NET BLCs, and web service definition language (WSDL) for web service BLCs. Syntax for other languages may vary.

Location

Assembly	Namespace
FileOpeningCOM.dll	Solution6.Cio.FileOpening

PrebillFormatMasterDAC/PrebillFormatMasterService.asmx

This information applies to equivalent DACs for both the .NET and web services platforms. See the Business Logic Component topic in the Primer section of this document for descriptions:

Methods

```
public PrebillFormatMasterData ReadSingle(int formatUno)
public PrebillFormatMasterData[] Read(string filter)
```

Entity: PrebillFormat

PrebillFormatMasterData - Properties

The following table shows the data type and column name for each PrebillFormatMaster property stored in TBM_FMT_PB.

Property	Data Type	Column
Filename	string	FILENAME
FmtDesc	string	FMT_DESC
FormatCode	string	FORMAT_CODE
FormatUno	int	FORMAT_UNO
Inactive	string	INACTIVE
LastModified	DateTime	LAST_MODIFIED

Locking Considerations

None.

Security Considerations

Check **Execute** rights before executing a DAC. See the Functional Security topic in the Common Elements API Reference for further details:

Module	Rights Name
CMS.Net File Opening API\CMS.Net File Opening Business Logic Components 1,50000,50750,50751	Execute

Profit Center DAC

This topic covers the ProfitCenter DAC, including details for corresponding DACs in the .NET and web service platforms. To understand the difference between .NET BLCs and their web service equivalents, please see the Business Logic Component topic in the Primer section of this document.

The ProfitCenter DAC uses the **ProfitCenterData** class to manipulate data in the HBL_PROF_CTR table. For information on data classes and standard functions of .NET BLCs, please see the Business Logic Component topic in the Primer section of this document.

The prototypes, descriptions and examples provided here use C# syntax for .NET BLCs, and web service definition language (WSDL) for web service BLCs. Syntax for other languages may vary.

Location

Assembly	Namespace
FileOpeningCOM.dll	Solution6.Cio.FileOpening

ProfitCenterDAC/ProfitCenterService.asmx

This information applies to equivalent DACs for both the .NET and web services platforms. See the Business Logic Component topic in the Primer section of this document for descriptions:

Methods

```
public ProfitCenterData ReadSingle(string profCtrCode)
public ProfitCenterData[] Read(string filter)
```

Entity: ProfitCenter

ProfitCenterData - Properties

The following table shows the data type and column name for each ProfitCenter property stored in HBL_PROF_CTR.

Property	Data Type	Column
Inactive	string	INACTIVE
LastModified	DateTime	LAST_MODIFIED
ProfCtrCode	string	PROF_CTR_CODE

Property	Data Type	Column
ProfCtrDesc	string	PROF_CTR_DESC

Locking Considerations

None.

Security Considerations

Check **Execute** rights before executing a DAC. See the Functional Security topic in the Common Elements API Reference for further details:

Module	Rights Name
CMS.Net File Opening API\CMS.Net File Opening Business Logic Components 1,50000,50750,50751	Execute

Rate Set DAC

This topic covers the RateSet DAC, including details for corresponding DACs in the .NET and web service platforms. To understand the difference between .NET BLCs and their web service equivalents, please see the Business Logic Component topic in the Primer section of this document.

The RateSet DAC uses the **RateSetData** class to manipulate data in the TBL_RATE_SET table. For information on data classes and standard functions of .NET BLCs, please see the Business Logic Component topic in the Primer section of this document.

The prototypes, descriptions and examples provided here use C# syntax for .NET BLCs, and web service definition language (WSDL) for web service BLCs. Syntax for other languages may vary.

Location

Assembly	Namespace
FileOpeningCOM.dll	Solution6.Cio.FileOpening

RateSetDAC/RateSetService.asmx

This information applies to equivalent DACs for both the .NET and web services platforms. See the Business Logic Component topic in the Primer section of this document for descriptions:

Methods

```
public RateSetData ReadSingle(int rateSetUno)
public RateSetData[] Read(string filter)
```

Entity: RateSet

RateSetData - Properties

The following table shows the data type and column name for each RateSet property stored in TBL_RATE_SET.

Property	Data Type	Column
CurrencyCode	string	CURRENCY_CODE
Inactive	string	INACTIVE
LastModified	DateTime	LAST_MODIFIED
RateSetCode	string	RATE_SET_CODE
RateSetDesc	string	RATE_SET_DESC
RateSetUno	int	RATE_SET_UNO

Locking Considerations

None.

Security Considerations

Check **Execute** rights before executing a DAC. See the Functional Security topic in the Common Elements API Reference for further details:

Module	Rights Name
CMS.Net File Opening API\CMS.Net File Opening Business Logic Components 1,50000,50750,50751	Execute

Region DAC

This topic covers the Region DAC, including details for corresponding DACs in the .NET and web service platforms. To understand the difference between .NET BLCs and their web service equivalents, please see the Business Logic Component topic in the Primer section of this document.

The Region DAC uses the **RegionData** class to manipulate data in the HBL_REGION table. For information on data classes and standard functions of .NET BLCs, please see the Business Logic Component topic in the Primer section of this document.

The prototypes, descriptions and examples provided here use C# syntax for .NET BLCs, and web service definition language (WSDL) for web service BLCs. Syntax for other languages may vary.

Location

Assembly	Namespace
FileOpeningCOM.dll	Solution6.Cio.FileOpening

RegionDAC/RegionService.asmx

This information applies to equivalent DACs for both the .NET and web services platforms. See the Business Logic Component topic in the Primer section of this document for descriptions:

Methods

```
public RegionData ReadSingle(string regionCode)
public RegionData[] Read(string filter)
```

Entity: Region

RegionData - Properties

The following table shows the data type and column name for each Region property stored in HBL_REGION.

Property	Data Type	Column
Inactive	string	HBL_REGION
LastModified	DateTime	HBL_REGION
RegionCode	string	HBL_REGION
RegionName	string	HBL_REGION

Locking Considerations

None.

Security Considerations

Check **Execute** rights before executing a DAC. See the Functional Security topic in the Common Elements API Reference for further details:

Module	Rights Name
CMS.Net File Opening API\CMS.Net File Opening Business Logic Components 1,50000,50750,50751	Execute

Relation DAC

This topic covers the Relation DAC, including details for corresponding DACs in the .NET and web service platforms. To understand the difference between .NET BLCs and their web service equivalents, please see the Business Logic Component topic in the Primer section of this document.

The Relation DAC uses the **RelationData** class to manipulate data in the HBL_RELATION table. For information on data classes and standard functions of .NET BLCs, please see the Business Logic Component topic in the Primer section of this document.

The prototypes, descriptions and examples provided here use C# syntax for .NET BLCs, and web service definition language (WSDL) for web service BLCs. Syntax for other languages may vary.

Location

Assembly	Namespace
FileOpeningCOM.dll	Solution6.Cio.FileOpening

RelationDAC/RelationService.asmx

This information applies to equivalent DACs for both the .NET and web services platforms. See the Business Logic Component topic in the Primer section of this document for descriptions:

Methods

```
public RelationData ReadSingle(string relationCode)
public RelationData[] Read(string filter)
```

Entity: Relation

RelationData - Properties

The following table shows the data type and column name for each Relation property stored in HBL_RELATION.

Property	Data Type	Column
Inactive	string	INACTIVE
LastModified	DateTime	LAST_MODIFIED
RelationCode	string	RELATION_CODE
RelationDesc	string	RELATION_DESC

Locking Considerations

None.

Security Considerations

Check **Execute** rights before executing a DAC. See the Functional Security topic in the Common Elements API Reference for further details:

Module	Rights Name
CMS.Net File Opening API\CMS.Net File Opening Business Logic Components 1,50000,50750,50751	Execute

Reminder Format Master DAC

This topic covers the ReminderFormatMaster DAC, including details for corresponding DACs in the .NET and web service platforms. To understand the difference between .NET BLCs and their web service equivalents, please see the Business Logic Component topic in the Primer section of this document.

The ReminderFormatMaster DAC uses the **ReminderFormatMasterData** class to manipulate data in the TBM_FMT_RS table. For information on data classes and standard functions of .NET BLCs, please see the Business Logic Component topic in the Primer section of this document.

The prototypes, descriptions and examples provided here use C# syntax for .NET BLCs, and web service definition language (WSDL) for web service BLCs. Syntax for other languages may vary.

Location

Assembly	Namespace
FileOpeningCOM.dll	Solution6.Cio.FileOpening

ReminderFormatMasterDAC/ReminderFormatMasterService.asmx

This information applies to equivalent DACs for both the .NET and web services platforms. See the Business Logic Component topic in the Primer section of this document for descriptions:

Methods

```
public ReminderFormatMasterData ReadSingle(int formatUno)
public ReminderFormatMasterData[] Read(string filter)
```

Entity: ReminderFormat

ReminderFormatMasterData - Properties

The following table shows the data type and column name for each ReminderFormatMaster property stored in TBM_FMT_RS.

Property	Data Type	Column
Filename1	string	TBM_FMT_RS
Filename2	string	TBM_FMT_RS
Filename3	string	TBM_FMT_RS
Filename4	string	TBM_FMT_RS
Filename5	string	TBM_FMT_RS
Filename6	string	TBM_FMT_RS
FmtDesc	string	TBM_FMT_RS
FormatCode	string	TBM_FMT_RS
FormatUno	int	TBM_FMT_RS
Inactive	string	TBM_FMT_RS
LastModified	DateTime	TBM_FMT_RS

Locking Considerations

None.

Security Considerations

Check **Execute** rights before executing a DAC. See the Functional Security topic in the Common Elements API Reference for further details:

Module	Rights Name
CMS.Net File Opening API\CMS.Net File Opening Business Logic Components 1,50000,50750,50751	Execute

Standard Industry Code DAC

This topic covers the StandardIndustryCode DAC, including details for corresponding DACs in the .NET and web service platforms. To understand the difference between .NET BLCs and their web service equivalents, please see the Business Logic Component topic in the Primer section of this document.

The StandardIndustryCode DAC uses the **StandardIndustryCodeData** class to manipulate data in the HBL_SIC table. For information on data classes and standard functions of .NET BLCs, please see the Business Logic Component topic in the Primer section of this document.

The prototypes, descriptions and examples provided here use C# syntax for .NET BLCs, and web service definition language (WSDL) for web service BLCs. Syntax for other languages may vary.

Location

Assembly	Namespace
FileOpeningCOM.dll	Solution6.Cio.FileOpening

StandardIndustryCodeDAC/StandardIndustryCodeService.asmx

This information applies to equivalent DACs for both the .NET and web services platforms. See the Business Logic Component topic in the Primer section of this document for descriptions:

Methods

```
public StandardIndustryCodeData ReadSingle(string sicCode)
public StandardIndustryCodeData[] Read(string filter)
```

Entity: SIC

StandardIndustryCodeData - Properties

The following table shows the data type and column name for each StandardIndustryCode property stored in HBL_SIC.

Property	Data Type	Column
GrowthPotentl	string	GROWTH_POTENTL
Inactive	string	INACTIVE
LastModified	DateTime	LAST_MODIFIED
SicCode	string	SIC_CODE
SicName	string	SIC_NAME

Locking Considerations

None.

Security Considerations

Check **Execute** rights before executing a DAC. See the Functional Security topic in the Common Elements API Reference for further details:

Module	Rights Name
CMS.Net File Opening API\CMS.Net File Opening Business Logic Components 1,50000,50750,50751	Execute

State DAC

This topic covers the State DAC, including details for corresponding DACs in the .NET and web service platforms. To understand the difference between .NET BLCs and their web service equivalents, please see the Business Logic Component topic in the Primer section of this document.

The State DAC uses the **StateData** class to manipulate data in the HBL_STATE table. For information on data classes and standard functions of .NET BLCs, please see the Business Logic Component topic in the Primer section of this document.

The prototypes, descriptions and examples provided here use C# syntax for .NET BLCs, and web service definition language (WSDL) for web service BLCs. Syntax for other languages may vary.

Location

Assembly	Namespace
FileOpeningCOM.dll	Solution6.Cio.FileOpening

StateDAC/StateService.asmx

This information applies to equivalent DACs for both the .NET and web services platforms. See the Business Logic Component topic in the Primer section of this document for descriptions:

Methods

```
public StateData ReadSingle(string stateCode)
public StateData[] Read(string filter)
```

Entity: State

StateData - Properties

The following table shows the data type and column name for each State property stored in HBL_STATE.

Property	Data Type	Column
CountryCode	string	COUNTRY_CODE
Inactive	string	INACTIVE
LastModified	DateTime	LAST_MODIFIED

Property	Data Type	Column
StateCode	string	STATE_CODE
StateName	string	STATE_NAME

Locking Considerations

None.

Security Considerations

Check **Execute** rights before executing a DAC. See the Functional Security topic in the Common Elements API Reference for further details:

Module	Rights Name
CMS.Net File Opening API\CMS.Net File Opening Business Logic Components 1,50000,50750,50751	Execute

TBB Code Mapping Set DAC

This topic covers the TBBCodeMappingSet DAC, including details for corresponding DACs in the .NET and web service platforms. To understand the difference between .NET BLCs and their web service equivalents, please see the Business Logic Component topic in the Primer section of this document.

The TBBCodeMappingSet DAC uses the **TBBCodeMappingSetData** class to manipulate data in the PML_SET table. For information on data classes and standard functions of .NET BLCs, please see the Business Logic Component topic in the Primer section of this document.

The prototypes, descriptions and examples provided here use C# syntax for .NET BLCs, and web service definition language (WSDL) for web service BLCs. Syntax for other languages may vary.

Location

Assembly	Namespace
FileOpeningCOM.dll	Solution6.Cio.FileOpening

TBBCodeMappingSetDAC/TBBCodeMappingSetService.asmx

This information applies to equivalent DACs for both the .NET and web services platforms. See the Business Logic Component topic in the Primer section of this document for descriptions:

Methods

```
public TBBCodeMappingSetData ReadSingle(string setCode)
public TBBCodeMappingSetData[] Read(string filter)
```

Entity: TBBCodeMappingset

TBBCodeMappingSetData - Properties

The following table shows the data type and column name for each TBBCodeMappingSet property stored in PML_SET.

Property	Data Type	Column
Inactive	string	PML_SET
LastModified	DateTime	PML_SET
SetCode	string	PML_SET
SetDesc	string	PML_SET

Locking Considerations

None.

Security Considerations

Check **Execute** rights before executing a DAC. See the Functional Security topic in the Common Elements API Reference for further details:

Module	Rights Name
CMS.Net File Opening API\CMS.Net File Opening Business Logic Components 1,50000,50750,50751	Execute

Time Type DAC

This topic covers the TimeType DAC, including details for corresponding DACs in the .NET and web service platforms. To understand the difference between .NET BLCs and their web service equivalents, please see the Business Logic Component topic in the Primer section of this document.

The TimeType DAC uses the **TimeTypeData** class to manipulate data in the TBL_TIME_TYPE table. For information on data classes and standard functions of .NET BLCs, please see the Business Logic Component topic in the Primer section of this document.

The prototypes, descriptions and examples provided here use C# syntax for .NET BLCs, and web service definition language (WSDL) for web service BLCs. Syntax for other languages may vary.

Location

Assembly	Namespace
FileOpeningCOM.dll	Solution6.Cio.FileOpening

TimeTypeDAC/TimeTypeService.asmx

This information applies to equivalent DACs for both the .NET and web services platforms. See the Business Logic Component topic in the Primer section of this document for descriptions:

Methods

```
public TimeTypeData ReadSingle(string timeTypeCode)
public TimeTypeData[] Read(string filter)
```

Entity: Time Type

TimeTypeData - Properties

The following table shows the data type and column name for each TimeType property stored in TBL_TIME_TYPE.

Property	Data Type	Column
Inactive	string	TBL_TIME_TYPE
LastModified	DateTime	TBL_TIME_TYPE
TimeTypeCode	string	TBL_TIME_TYPE
TimeTypeDesc	string	TBL_TIME_TYPE

Locking Considerations

None.

Security Considerations

Check **Execute** rights before executing a DAC. See the Functional Security topic in the Common Elements API Reference for further details:

Module	Rights Name
CMS.Net File Opening API\CMS.Net File Opening Business Logic Components 1,50000,50750,50751	Execute

Variable Fee Rate Level BLCs/DACs

This topic covers all VariableFeeRateLevel-related BLCs and DACs, including details for corresponding BLCs in the .NET and web service platforms. To understand the difference between .NET BLCs and their web service equivalents, please see Business Logic Components (BLCs).

VariableFeeRateLevel BLCs and DACs use **VariableFeeRateLevelData** classes to manipulate data in the TBM_CLMAT_RATEL table. For information on data classes and standard functions of .NET BLCs, please see Business Logic Components (BLCs).

The prototypes, descriptions and examples provided here use C# syntax for .NET BLCs, and web service definition language (WSDL) for web service BLCs. Syntax for other languages may vary.

Location

Assembly	Namespace
FileOpeningCOM.dll	Solution6.Cio.FileOpening

VariableFeeRateLevelBLC/VariableFeeRateLevelService.asmx

This information applies to equivalent BLCs for both the .NET and web services platforms. See Business Logic Components (BLCs) for descriptions:

Methods

```
public int Create(VariableFeeRateLevelDataCreate data)
public void Update(int rowUno, VariableFeeRateLevelDataUpdate
data)
public void Delete(int rowUno)
```

.NET Events

```
public event CreatingDelegate Creating
public event CreatedDelegate Created
public event UpdatingDelegate Updating
public event UpdatedDelegate Updated
public event DeletingDelegate Deleting
public event DeletedDelegate Deleted
```

.NET Delegates

```
public delegate void
CreatingDelegate(VariableFeeRateLevelDataCreate data)
public delegate void CreatedDelegate(int rowUno,
VariableFeeRateLevelDataCreate data)
public delegate void UpdatingDelegate(int rowUno,
VariableFeeRateLevelDataUpdate data)
public delegate void UpdatedDelegate(int rowUno,
VariableFeeRateLevelDataUpdate data)
public delegate void DeletingDelegate(int rowUno)
public delegate void DeletedDelegate(int rowUno)
```

COM+ Event Interface

```
public interface IVariableFeeRateLevelEvents
{
       void Creating(VariableFeeRateLevelDataCreate data);
       void Created(int rowUno,
VariableFeeRateLevelDataCreate data);
       void Updating(int rowUno,
VariableFeeRateLevelDataUpdate data);
       void Updated(int rowUno,
VariableFeeRateLevelDataUpdate data);
       void Deleting(int rowUno);
       void Deleted(int rowUno);
}
```

COM+ Event Class

Solution6.Cio.FileOpening.VariableFeeRateLevelEvents

VariableFeeRateLevelDAC/VariableFeeRateLevelService.asmx

This information applies to equivalent BLCs for both the .NET and web services platforms. See Business Logic Components (BLCs) for descriptions:

Methods

```
public VariableFeeRateLevelData Initialize()
WS Only: VariableFeeRateLevelDataCreate InitializeDataCreate
()
public VariableFeeRateLevelData ReadSingle(int rowUno)
public VariableFeeRateLevelData[] Read(string filter)
WS Only: VariableFeeRateLevelDataCreate GetDataCreate
(VariableFeeRateLevelData data)
WS Only: VariableFeeRateLevelDataUpdate GetDataUpdate
(VariableFeeRateLevelData data)
```

VariableFeeRateLevelData

See Business Logic Components (BLCs) for descriptions:

Methods

```
public VariableFeeRateLevelDataCreate GetDataCreate()
public VariableFeeRateLevelDataUpdate GetDataUpdate()
```

For properties, see below.

VariableFeeRateLevelDataCreate

For properties, see below.

VariableFeeRateLevelDataUpdate

For properties, see below.

Properties

The following table shows the data type for each VariableFeeRateLevel property. When the data is retrieved from TBM_CLMAT_RATEL table, the column name and data class are indicated. When the data is retrieved from a foreign table, the appropriate DAC is provided instead.

Property	Data Type	Column	Data	Data Create	Data Update	DAC
ClientUno	Int	CLIENT_UNO	Y	Y		ClientDAC
EffectiveDate	DateTime	EFF_DATE	Y	Y		
EmployeeUno	Int	EMPL_UNO	Y	Y		PersonnelDAC
LastModified	DateTime	LAST_MODIFIED	Y			
LevelType	VariableFeeRateLevelType	LEVEL_TYPE	Y	Y		
MatterUno	Int	MATTER_UNO	Y	Y		MatterDAC
RankCode	Int	RANK_CODE	Y	Y		
RateLevel	Int	RATE_LEVEL	Y	Y	Y	FeeRateLevelDAC
RecordType	VariableFeeRateLevelRecordType	REC_TYPE	Y	Y		
RowUno	Int	ROW_UNO	Y			

Locking Considerations

None.

Security Considerations

Check **Execute** rights before executing a DAC. Enforce functional security for the **Create**, **Edit** and **Delete** methods by checking the functional security right of the same name listed in the table below. See the Functional Security topic in the Common Elements API Reference for further details:

Module	Rights Name
CMS.Net File Opening API\CMS.Net File Opening Business Logic Components 1,50000,50750,50751	Execute
CMS.Net File Opening API\CMS.Net File Opening Business Logic Components\CMS.Net File Opening-VariableFeeRateLevel 1,50000,50750,50751,50771	Create Edit Delete

Getting Support

If you have any difficulty, we recommend that you obtain assistance from the following sources.

Support Portal

The Content tab of the Support Portal contains the following information:

- Release documents (Release Notes and Installation Guides).
- Product documentation (User, Administration, Customization, and Application Setup Guides).
- Knowledge Base articles relating to the installation, customization and use of the product.

To access these documents:

1. Access the Support Portal at *www.myaderant.com*

   Note: If you do not have login details for the Support Portal, please contact Aderant Support.

2. Click the **Content** tab.

   Tip: If the Content tab is not visible, click the unlabeled tab on the far right (only has a +), then click Content in the All Tabs list.

3. In the **Search in** field select **All Libraries** and enter words that may be in the title of the document.
4. Click **Go!**
5. Use the left pane to filter your results further. For example, you can filter by Installation Guide in the Content Type filter, or AE 8.1 in the Version filter.

User Help in Aderant Applications

Press *F1* in any application to launch the user help for the application.

Aderant Technical Help in Visual Studio

Administration and Customization help is available by clicking on the Aderant toolbar in Visual Studio.

Telephone Support

If the online help or our Support Portal do not answer your questions, Aderant Support representatives are available by phone.

Americas Region	+1 850 224 2004
Australia (within Australia)	1800 236 285
New Zealand (within NZ)	0800 849 000
Europe & Middle East	UK +44 (0) 20 7038 9696
	Netherlands +31 88 400 0300